Here We...

ROAR

Digitized by the Internet Archive
in 2011 with funding from
LYRASIS Members and Sloan Foundation

http://www.archive.org/details/goldenlegend2004sain

Golden Legend

2004

On The Inside...

Staff	6
Seniors	14
Underclassmen	24
Student Life	44
CAB Events	62
Residence Life	64
SGU Officers	68
Clubs and Organizations	72
Greek Life	98
Athletics	112
Senior Week	138
Commencement	140
Remembrance	144

Here We... BegiN

Students choose to go to Saint Leo University for many reasons. Some say that the feeling of home and communty attracted them, while others came for its size and location. Then there are those who seemed to be guided here by fate. No matter how we ended up here, we have come to find many things to love and cherish. This book is a reflection of those memories.

Staff & FACULTY

To be a member of the faculty and staff here at Saint Leo University offers many different rewards. By playing a vital role in the community, they are given the privilege of molding young adults into responsible citizens of tomorrow. By implementing Saint Leo's core values, the faculty and staff encourages students to strive for the best and to put all of their efforts into succeeding in being well-rounded individuals. Saint Leo's faculty and staff assist in the personal growth of students, as well as the professional growth. Not only are the faculty and staff members genuine individuals who enjoy contributing to the community here at Saint Leo, they are also friends.

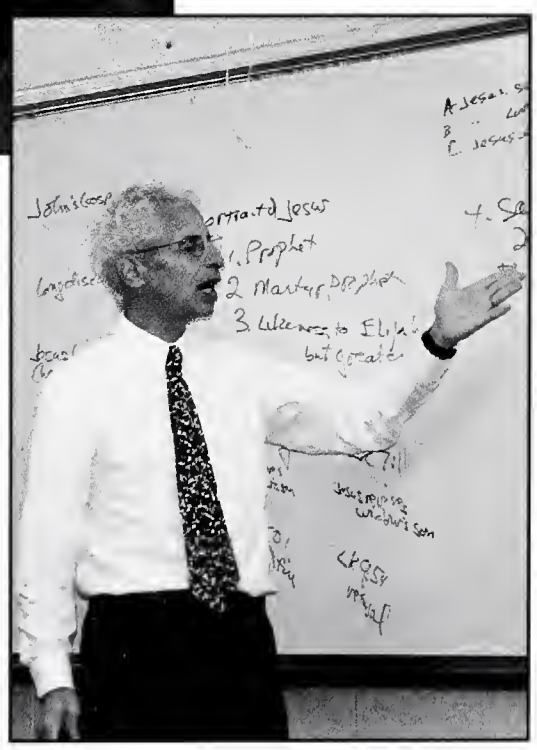

FACULTY & STAFF

Tina Allen

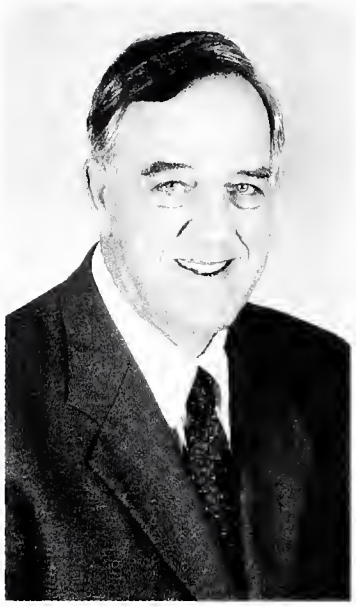
Frank Arnold

Beverly Baehr

Ann Bagley

Richard Bryan

Nancy Cerezo

Sr. Caroline Cerveny

Rev. Michael W. Cooper

Edward Dadez

FACULTY & STAFF

Ana DiDonato

Robert Diemer

Chuck Fisk

Barry Glover

Ingrid Gonzalez

FACULTY & STAFF

Karen Goodrich

Frank Graceffo

Sarah Hard

Fr. Tony Kissel

Christine Maule

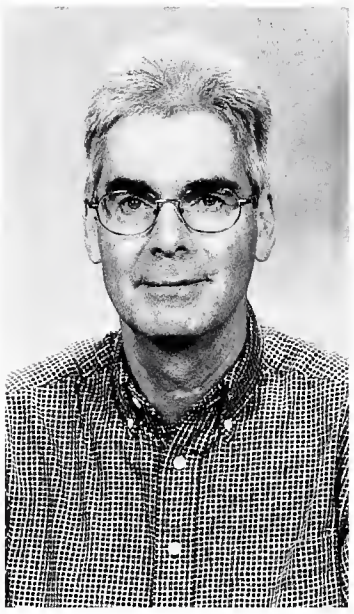

Stan McGahey

Jack McTague

FACULTY & STAFF

Michael Moorman

Joel Murray

Sue Nattrass

Mary Ann Neuhofer

Susan Peirce

FACULTY & STAFF

Thomas Phillips

Paige Ramsey-Hamachen

Francis Reidy

FACULTY & STAFF

Leonor Rodriguez

Betty Schambeau

Carolyn Schoultz

Connie Sliger

Cecelia Steffek

Eric Vaughn

Jan Waldstein

Peter Wubbenhorst

Here We... GRADUATE

Finally, it is time for the Class of 2004 to enter a new stage of life. It is their turn to walk the way to success, with all the knowledge and values Saint Leo has imprinted on them. Many of the Class of 2004 will prepare to enter the business world, while others may be heading off to law school, med-school, or graduate college. However, no matter where they do go after college, they will be unable to forget what they have taken away from Saint Leo. They will incorporate the values and lessons they have been taught into their professional lives. They will remember the good times, laugh at the bad and have long lasting memories of their time at Saint Leo University. Good luck to the Class of 2004 and all that you do.

Amanda Allard Sarasota, FL
Elementary Education

Samantha Berube Valrico, FL
Political Science

Rachel Blackwood Nashua, NH
English-Writing

Christopher Boudreau Campton, NH
Business Administration- Mgt

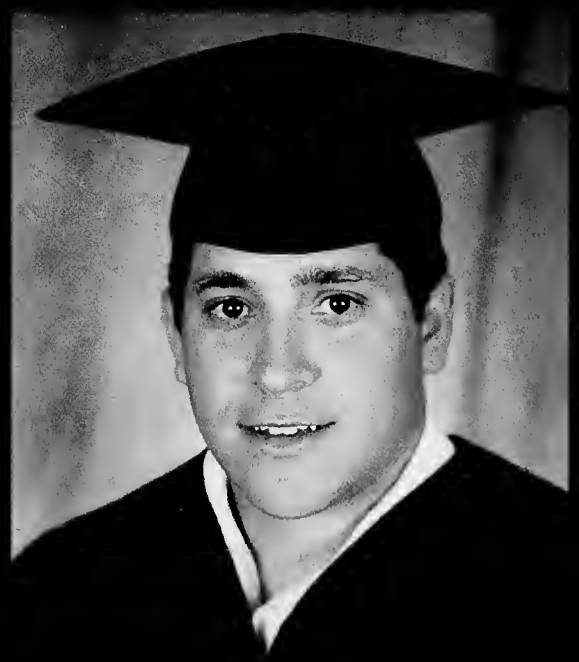

Carlos Bueno Tampa, FL
Business Administration

SENIORS

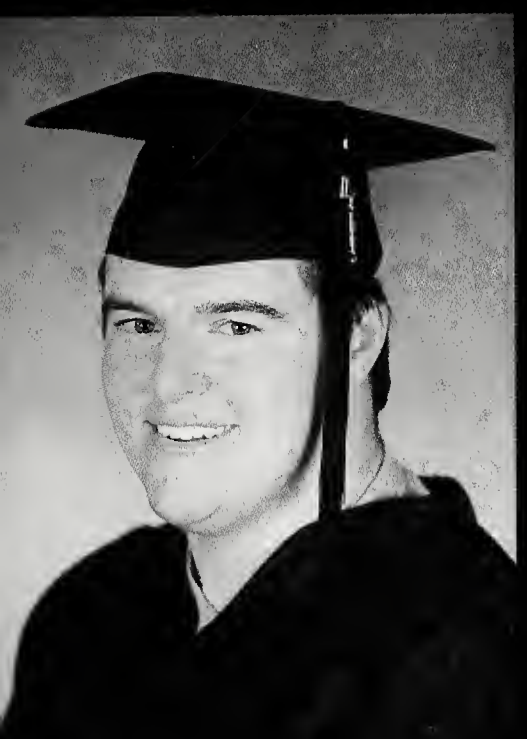

Arthur Czyszczaw
Saint Petersburg, FL
Business Administration

Angelina DeAngelis Spring Hill, FL
Political Science

Angelina DeCilles Cape Coral, FL
Criminal Justice

Mark DeNote Tampa, FL
English- Literature

Tamara DiSi Hudson, FL
Computer Information Systems

SENIORS

Anthony Domingo Crystal River, FL
Biology

Katie Etchison Naples, FL
Sports Management

Safiya Farrelly Kingshill, VI
Human Service

Spencer Gibson Port Charlotte, FL
Internatio

Jessica Goneconte Johnston, R
Business Administration- Mgt

SENIORS

Angela Hayer Tulsa, OK
Psychology

Joyce Ho Panama City Beach, FL
Social Work

Pamela Kennedy Reiner
Germantown, MD
History

Amy Leach Rotonda West, FL
Business Administration- Mgt

Maria Martin Jewett City, CT
Social Work

SENIORS

Bryan McCabe Pinellas Park, FL
English- Writing

Kate McKenna Largo, FL
Business Administration-
Marketing

Derrick McNeil Lutz, FL
Criminal Justice

Keith Middlemark Old Westbury, NY
International Studies

Treva M. Moore Bayonet Point, FI
English- Literature

SENIORS

Andrew Morrow
New Port Richey, FL
English- Theater

Aaron O'Brien Lyndonville, VT
Business Administration- Mgt

Heather Pacana Clearwater, FL
Elementary Education

Bryan Pitchford San Antonio, FL
Criminal Justice

Jennifer Rhiner Winter Park, FL
Elementary Education

Curtis Robinson Spring Hill, FL

Evelyn Robinson-Corellis
Spring Hill, FL

Marc Sbraccia Spring Hill, FL

Dominic Scimeca Stuart, FL

Claudia B. Sebold Oxford, FL

SENIORS

Dannette Swanton Spring Hill, FL
Criminal Justice

Stephanie Torres-Fernandez
Orlando, FL
English- Literature

Zach West Zephyrhills, FL
History

Christine White Palmetto, FL
Social Work

Danielle Wright Tampa, FL
International Studies

Here We... ASPIRE

Saint Leo's proud underclassmen are comprised of freshmen, sophomores, and juniors. They represent their spirit wearing green and gold. They are the future of Saint Leo, the ones who will change the campus for the better. With new ideas and passionate ambitions, the underclassmen aspire to make a difference in their community and in the world. They will follow in the seniors' footsteps by helping out the community, participating in different activities, and creating a pathway for future success.

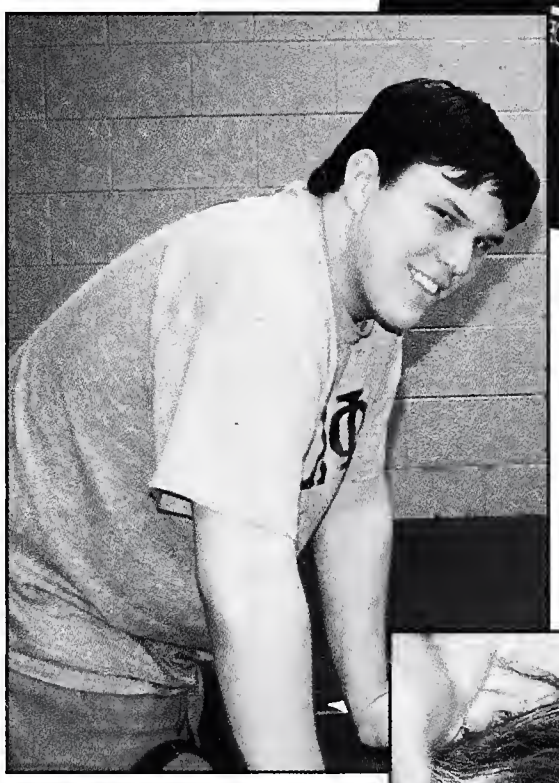

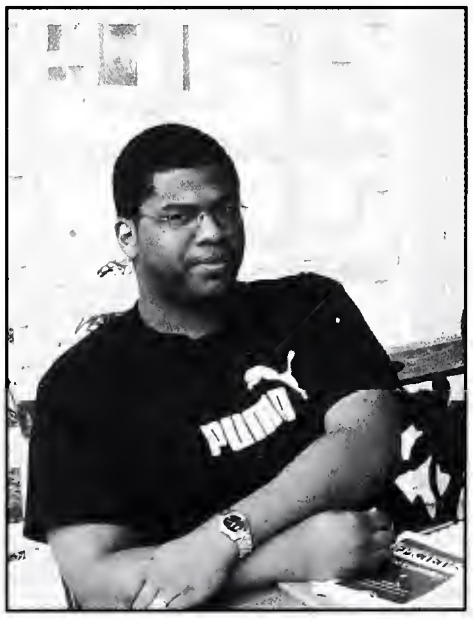

SUCCESS

UNDERCLASSMEN

Courtney Agard

Corey Ahern

Rudy Alleyne

Kate Anderson

Nick Ashby

Tracy Beauzile

Dana Bennett

Sheena Bennett

Divina Blonding

Richard Blue

Michelle Bonner

Donavan Bowers

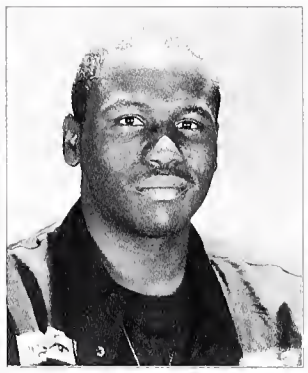

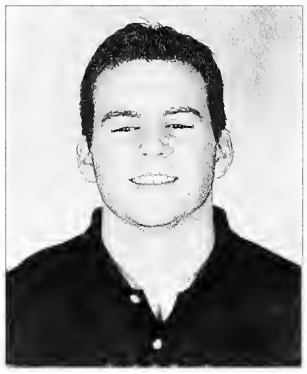

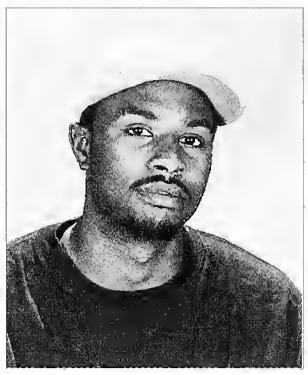

UNDERCLASSMEN

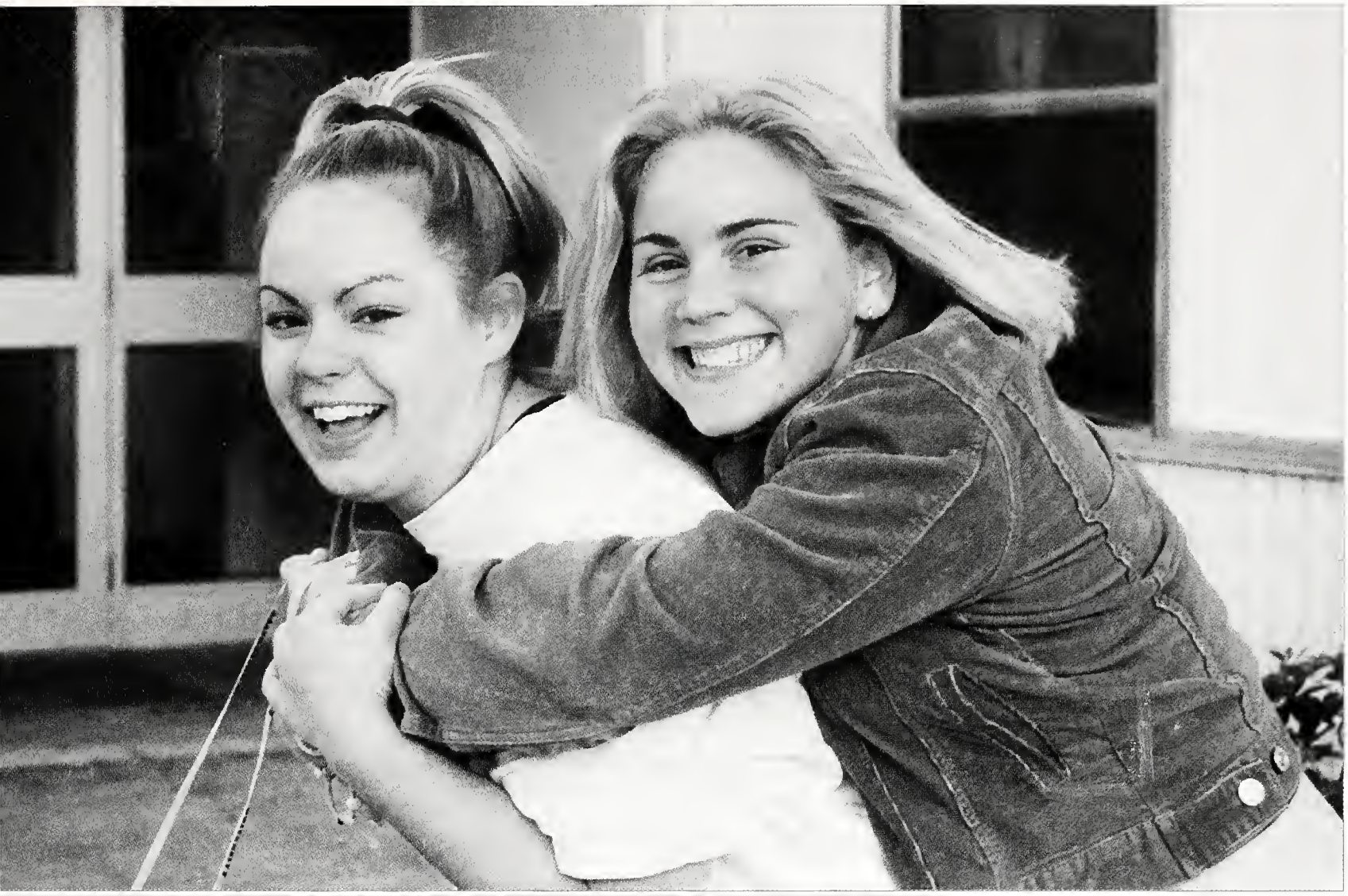

Breanna Bowman

Kiera Bracken

JoAnne Branquinho

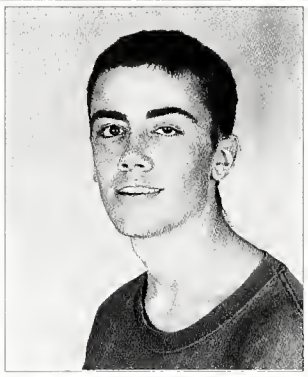

Michael Brochu

Xena A. Brooks-Hairston

Erin Brunt

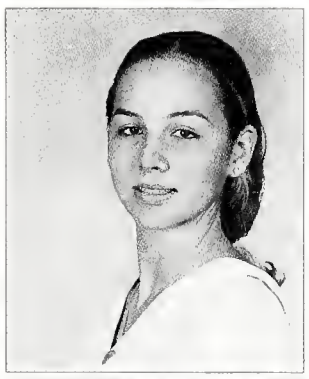

Krista Burrows

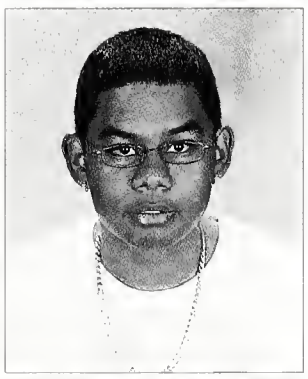

Robin Cho Fook Lun

Karen Christie

Alan Cleaver

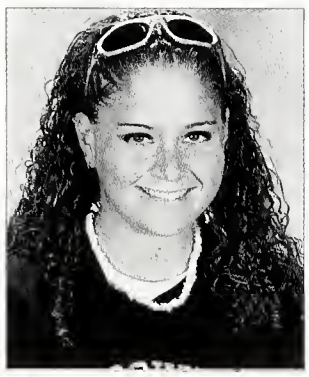

Kelly Coar

Christine Coppin

UNDERCLASSMEN

Stephanie L. Coppin

Tashevia Culmer

Mike Dadez

Adam D'Agostino

Anzelenna Davis

Carly Davis

Lynsey Davis

Heather Dipietro

Tony Dirth

Loralie DiSi

Felipe Docobo

Michael Docster

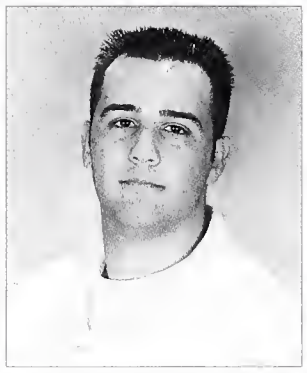
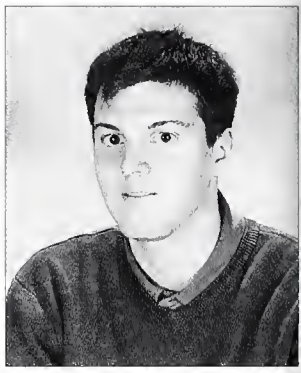

UNDERCLASSMEN

Valerie R. Domantoy-Greer

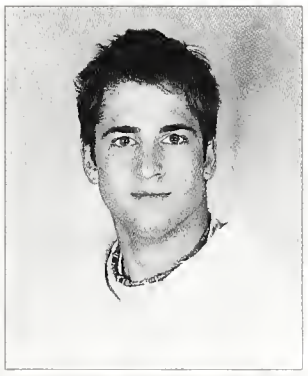

Alex Downs

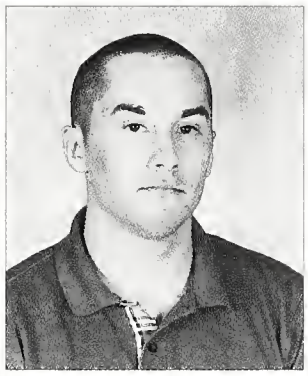

Dustin Drummey

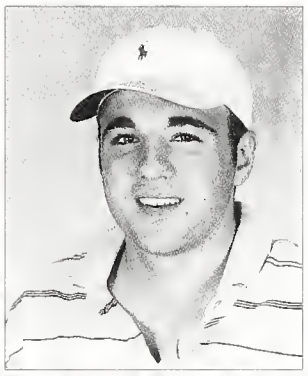

James Early

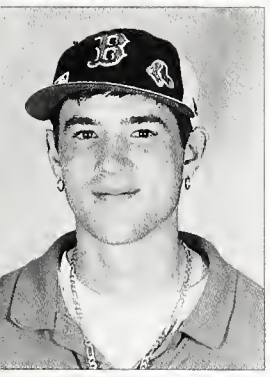

Patrick Ellis

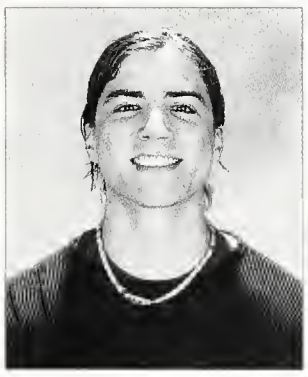

Seth J. Epler

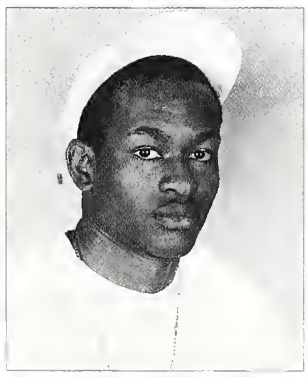

George Eshesimna

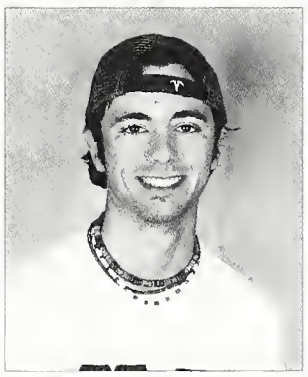

Rick Evans

Ana Farrulla

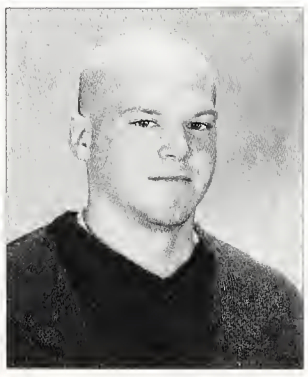

Lewis Farwell III

Barbara D. Faulkner

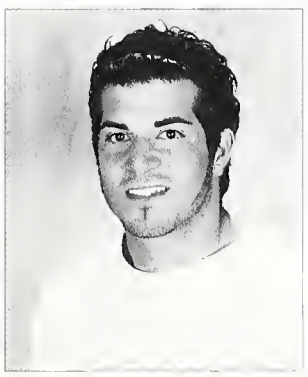

William Fierro

UNDERCLASSMEN

Shannon Finck

Gena Forbes

Christopher Furo

Eddie Gainer

Mike Gannon

Jennifer Garibay

Jerome Gayman

Quincy Goggins

Teresa Gordon

Christine Gore

Kevin Hall

Kelly Hanlon

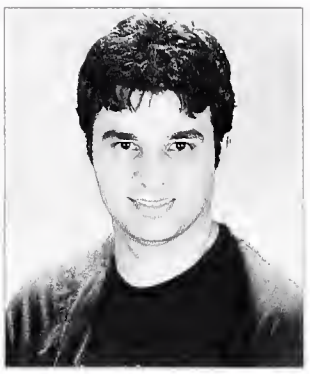
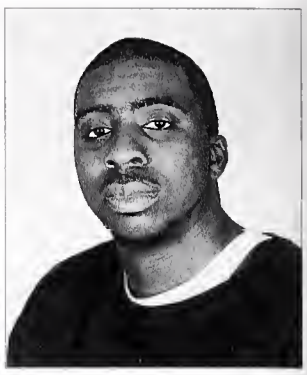
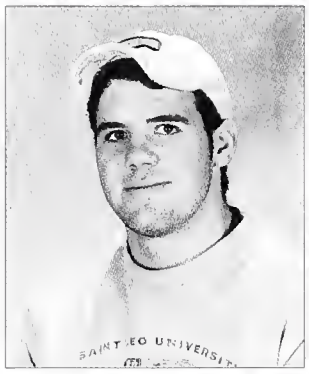

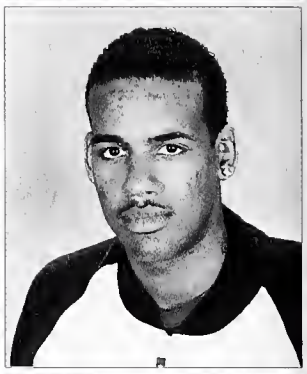

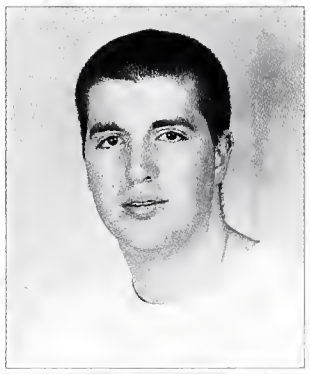

Michelle Hannas

Kevin Haskins

Danielle Heimbold

Avery Hoddinott

Qianyun Huang

Rich Incandela

UNDERCLASSMEN

Suntri Jamcharudsri

Arlene Jankura

Ivar Jesurun

Ashley Johansen

Andrew Johnson

Tyrell Johnson

Moril Justilien

Michelle Justiana

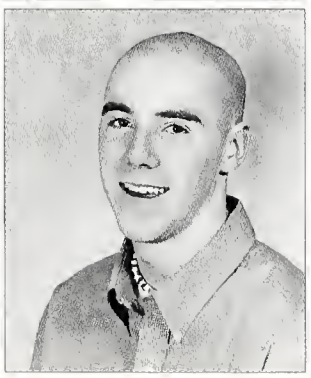

Stan Kaszuba

Breandain Keating

Tricia Ketchum

Crystal Keys

UNDERCLASSMEN

Patricia Kidder

Mike Kirchner

Gretchen Kita

Joel Klepach

Enda L. Lacan

Kaci L'aDnier

Angel Lees

Michael LeHockey

Janet Levic

Darius Lewis

Angela Lizada

Nick Machhio

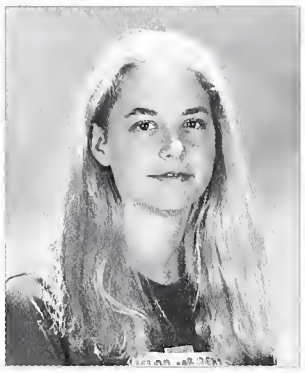

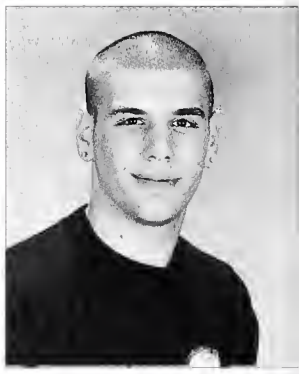

UNDERCLASSMEN

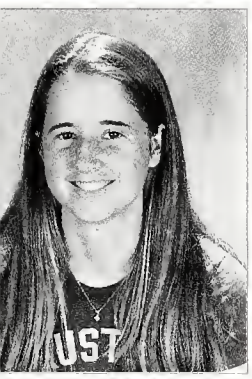

Dacey Mahoney

Kathleen Maier

Morgan Mander

Scott Marsden

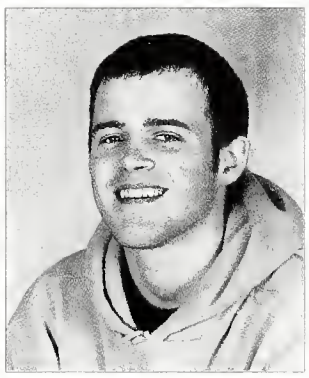

Concilia Mauhumme

Eric Maule

Robert Maule

Karl McCay

Jermaine McCray

Christine McIntosh

Danielle McLean

Bobby McLennon

UNDERCLASSMEN

Wally Miska

Marisa Mingus

Jeanette Miraglia

Jason Mitchell

Jonathan Moore

Rosa Morales

Brando Mosquera

Kerri Nagel

Kathryn Nanlal

Kristyn Nanlal

Jennifer Neuhofer

Iskra Nikolovska

UNDERCLASSMEN

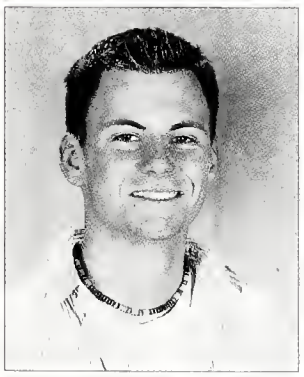

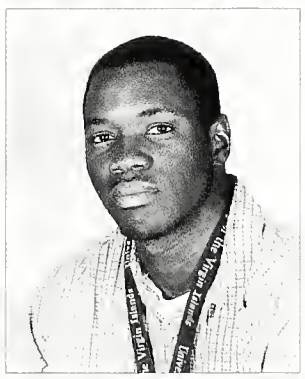

Ashlee North

Emily Noyes

Courtney Nutting

Katy Nyquist

Felix Okonkwo

Brian O'Leary

Cristina Oliva

Edson O'Neale

Cristina M. Pagan

Mary Pavia

Murenne Philistin

Uriana Ponson

Nicole Powell

Casie Poyssice

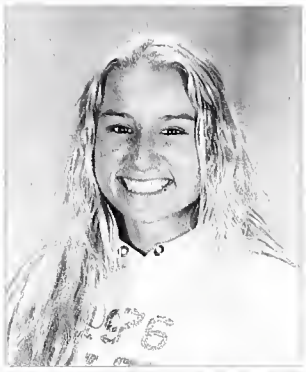

Andres Raydan

Doug Reichwein

Michelle Reid

Laura Ricardo

Caroline Rice

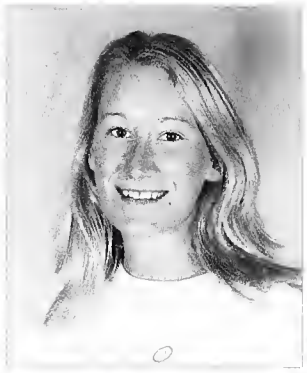

Richard Risteen

Jennifer Roberge

Kenrick Roberts

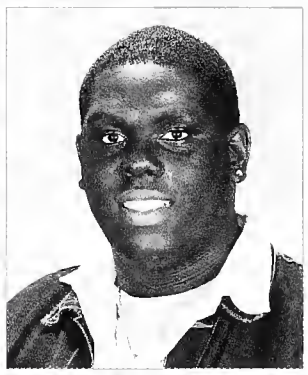

Andres Romero

Stephen Ryan

Walter Sack

Chris Salamone

Lisa Salesses

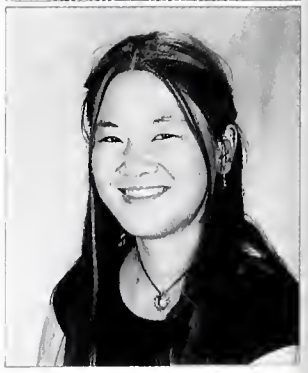

UNDERCLASSMEN

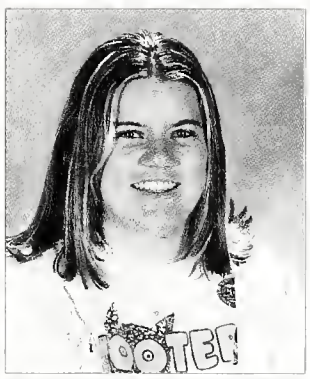

Alisa Santiago

Tamara Sargent

Megan Scanlon

Scott Seifert

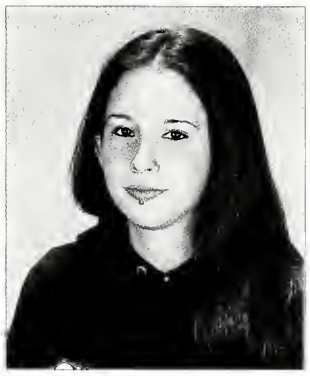

Travis Settineri

Abigail Shapiro

Ben Shuiman

Tiffany Simmons

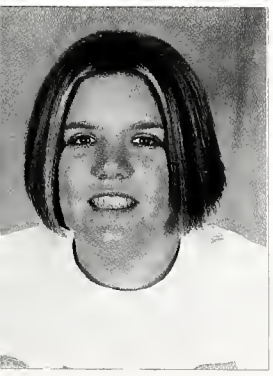

Ashley Simpson

William Sing

David Soon

Rachelle Spencer

UNDERCLASSMEN

Jeny St. Laurent

Bill Stahl

Mary C. Stevens

Caitlin Strout

Joe Stubbs

Vito M. Susca

Garrett Temple

Tess TenBrink

Jesse Thibodeau-Steinmen

Rachel Thompson

Timothy Trevino

Jaime Tripodo

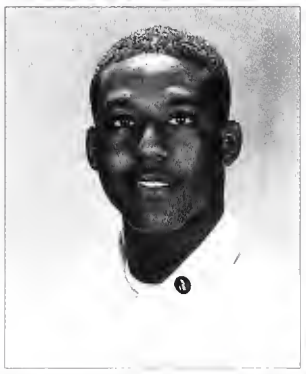

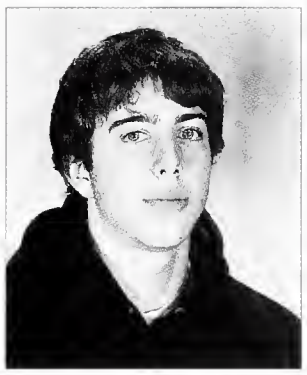

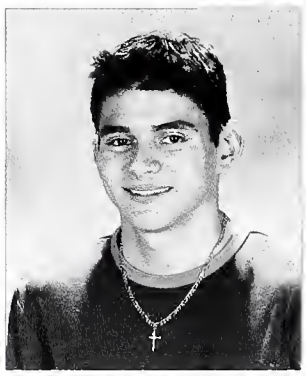

UNDERCLASSMEN

Antonio Vargas

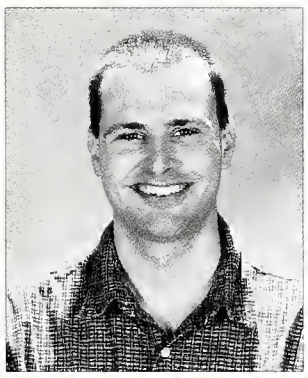

Michael Vik

Alicia Waldon

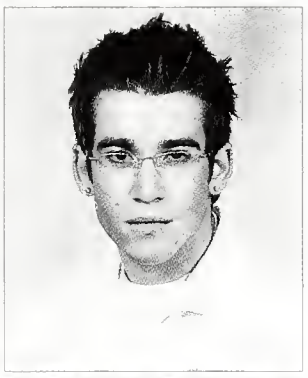

Harry Walker De la Rosa

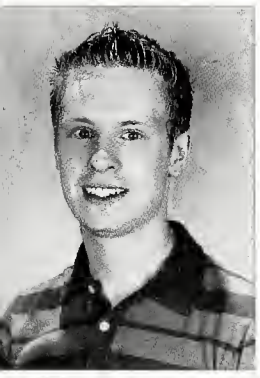

Mark Walker

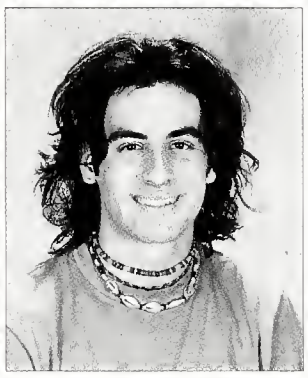

Stephen Walkiwicz

Derrick J. Washington

Bailee Wells

Symika West

Coree Williams

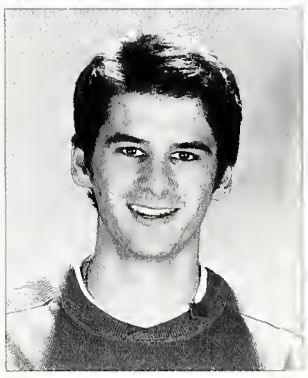

Joe Wilson

Mariah Wolfe

Snap Shots

Candids

Candids

CANDIDS

Snap Shots

Candids

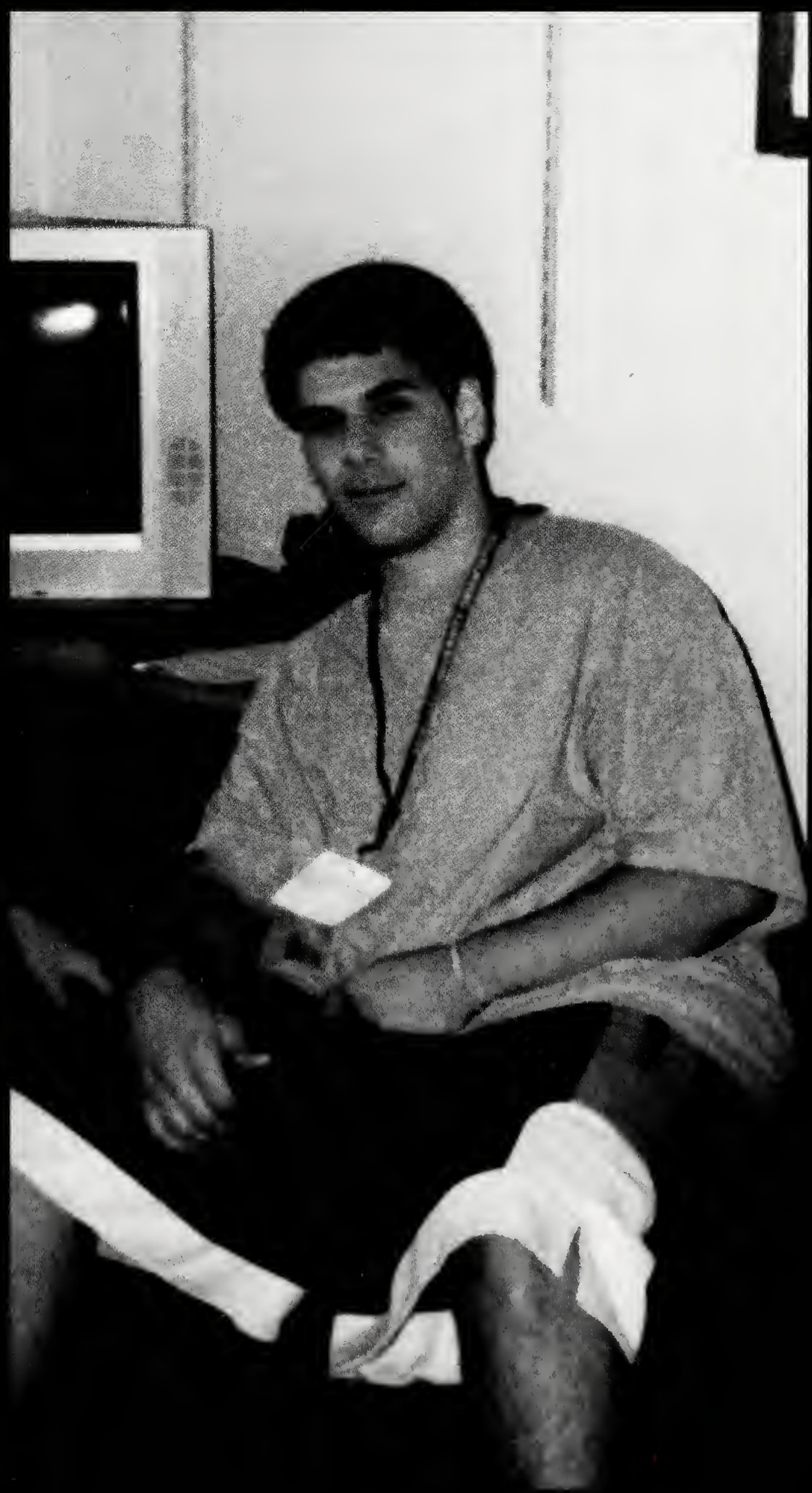

Here We...
PLAY

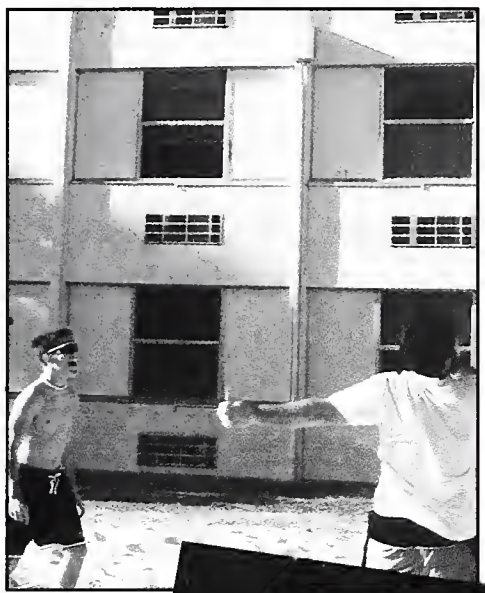

Saint Leo University is dedicated to it's students. Throughout the year all of the organizations on campus contribute to the community by providing events and activities for the students. Student Life evolves on campus because of the departments and organizations on campus. Student Activities, Residence Life, Campus Ministry Student Government, CAB, and the other orgnaizations on campus work together to offer students activities.

SUU

Orientation Candids

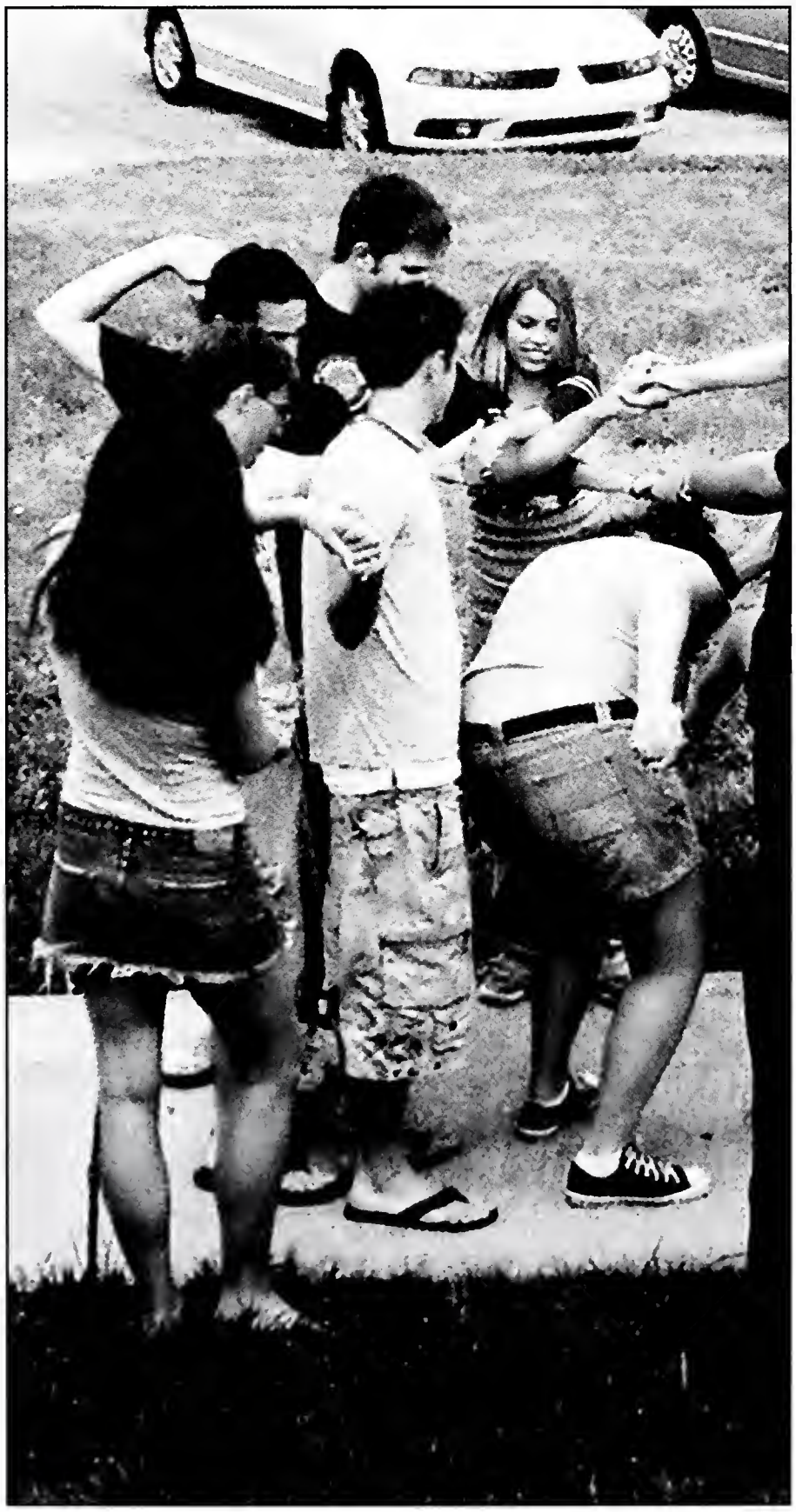

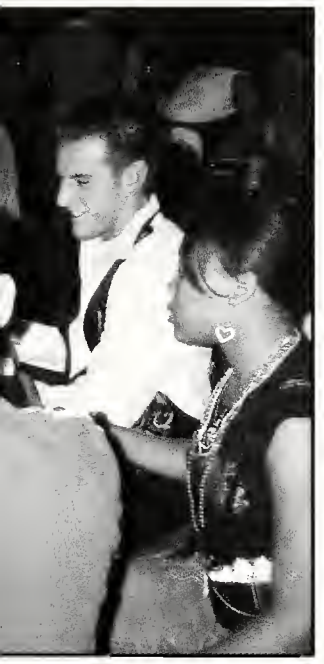

ORIENTATION

Halloween Events

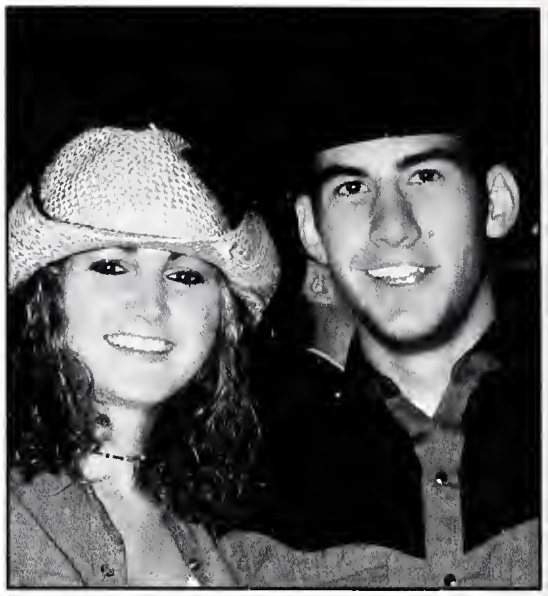

HALLOWEEN

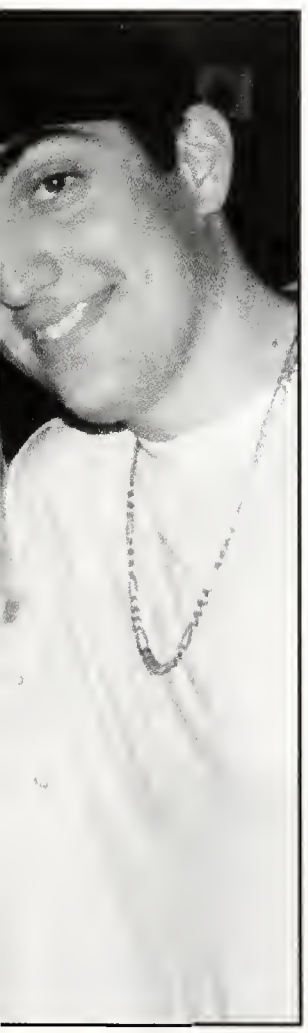

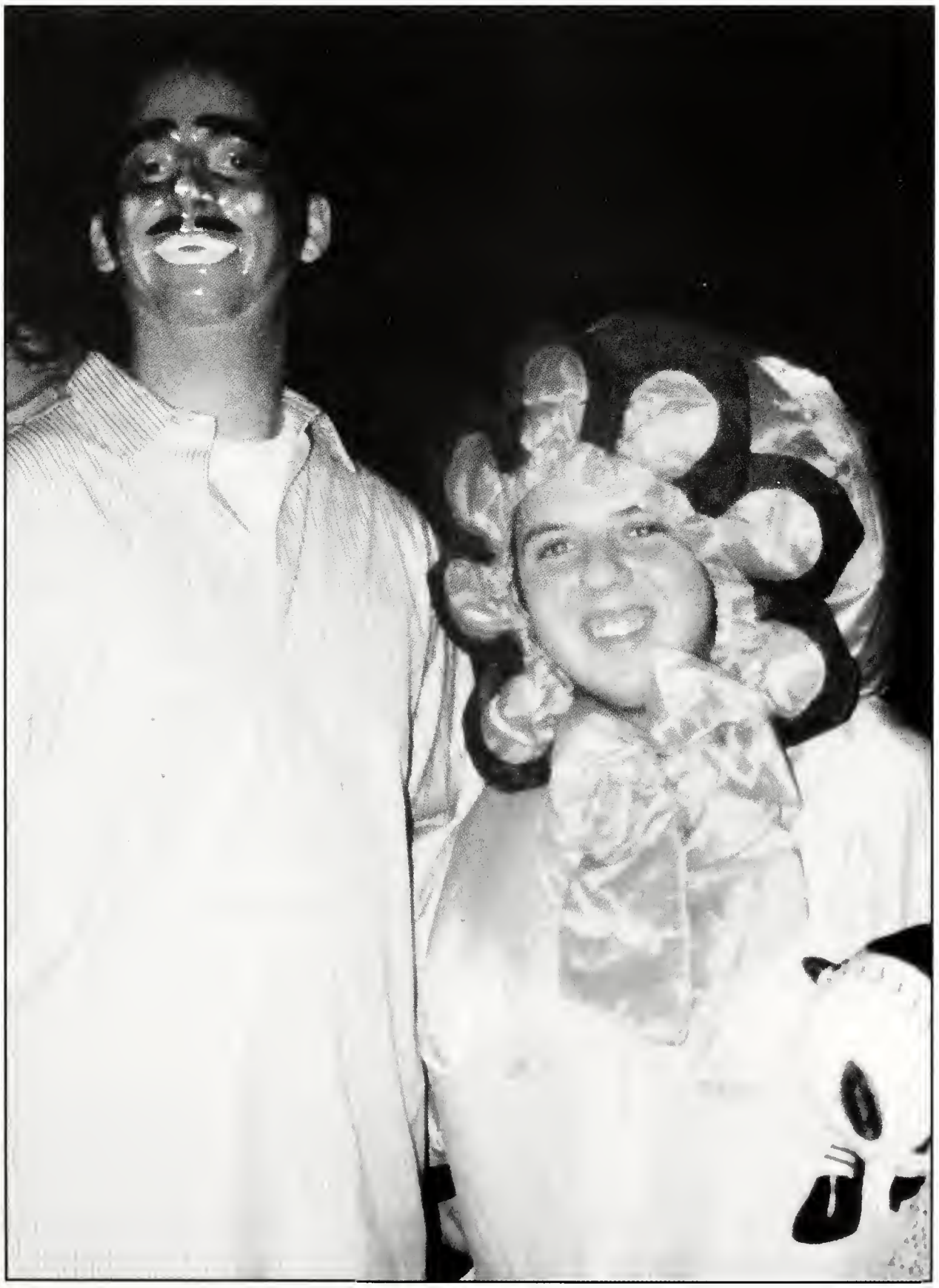

Here LU'AU

Fall Family Festival was held October 24th through October 26th. This year's theme was "Lu'au at Leo". Ana DiDonato along with Student Affairs came together to coordinate this spectacular event. Students invited their family members to reunite for a weekend of fun. There were 115 guests in attendance to merge with the students and faculty. To celebrate the theme, a group of Hawaiians were flown in to teach hula dances and entertain guests with a fire eating show. There was also a Hawaiian band that played their native music for everyone's enjoyment. At the Lakefront guests dined on Hawaiian styled barbeque and pig roast. In addition to the festivities there was a skit night in which student organizations and faculty were given the opportunity to perform for a cash prize. Although Hawaii seems out of reach, it definitely came to campus for the Fall Family Festival.

Formal Candids

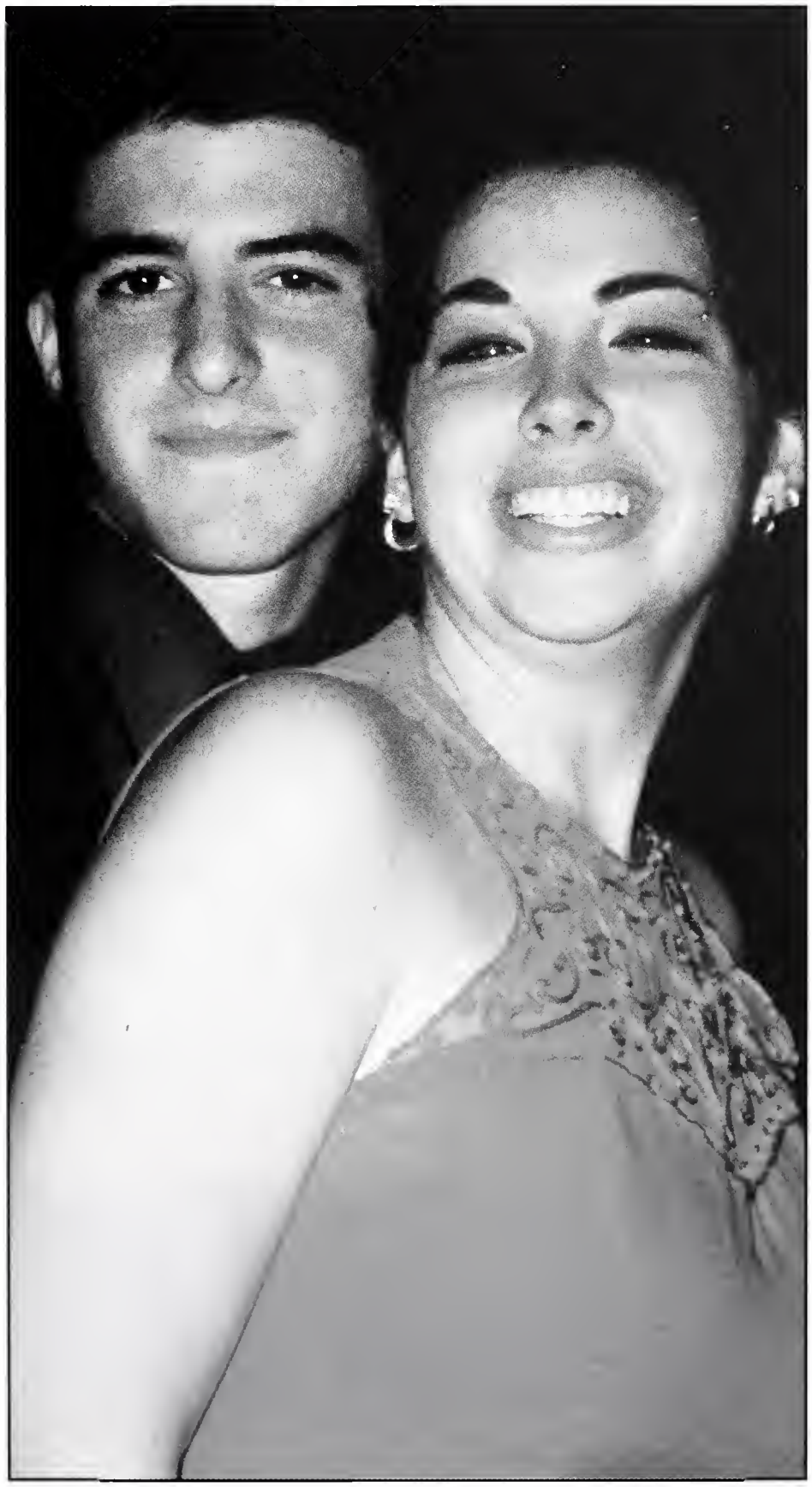

FORMAL

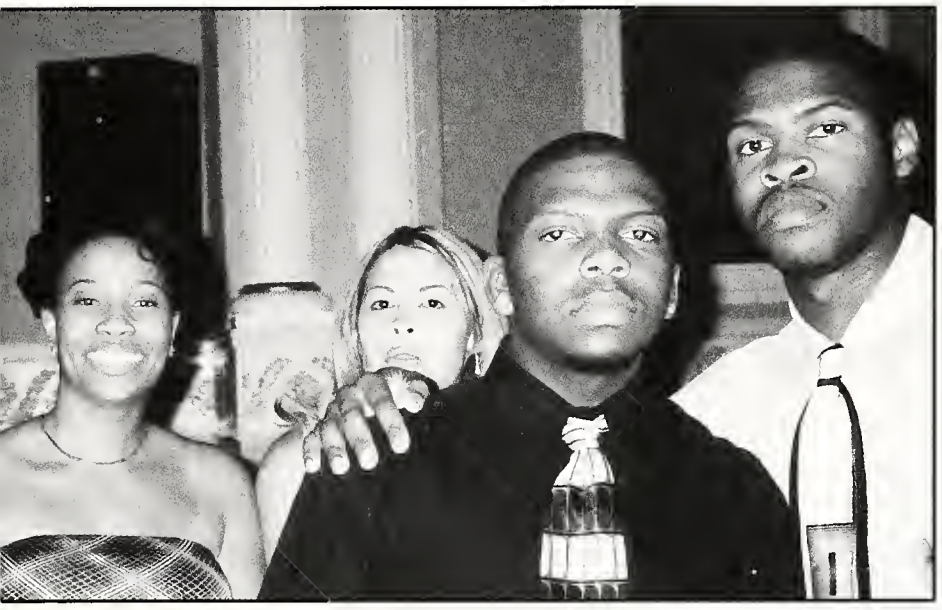

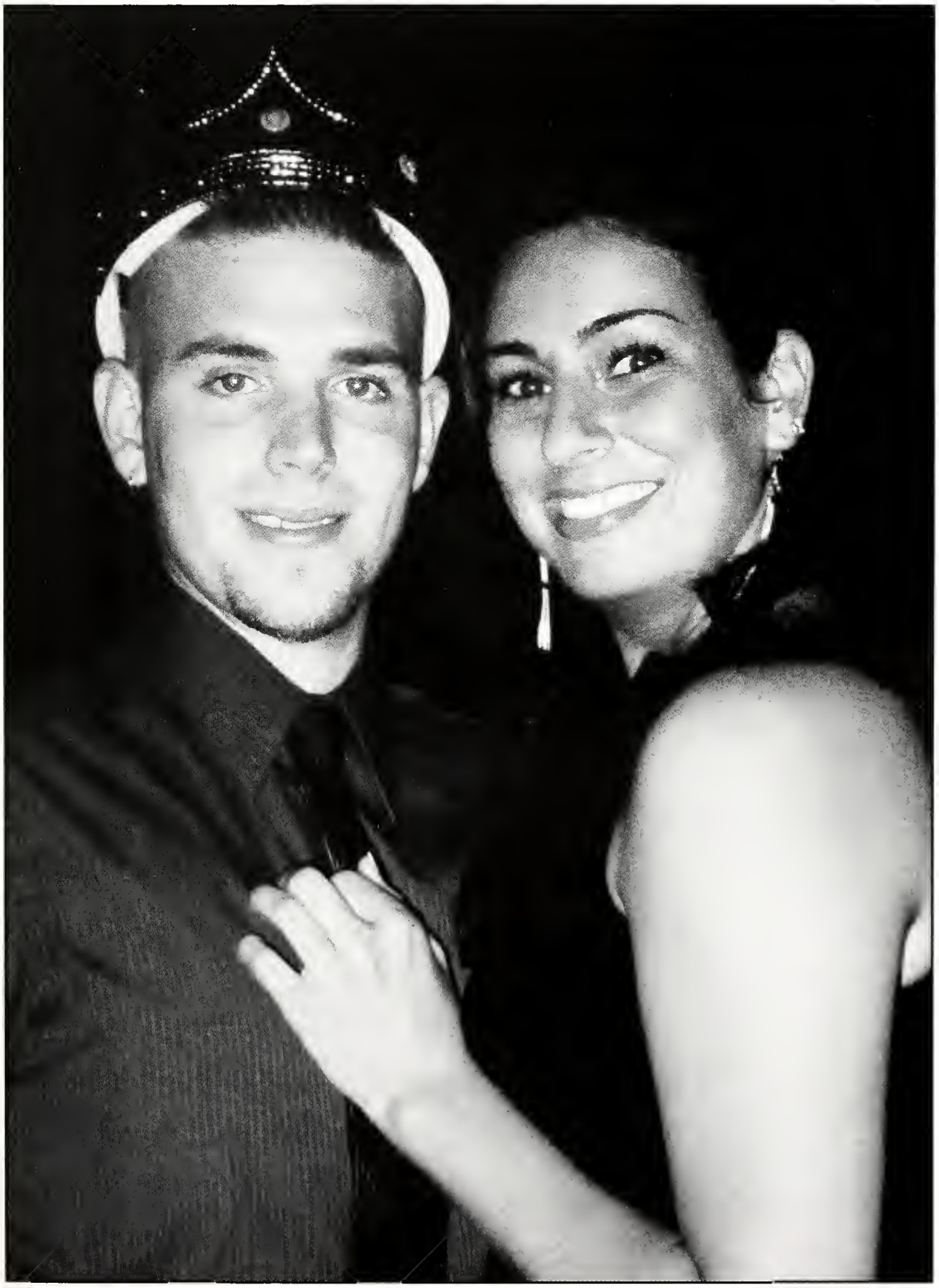

Casino Night

Casino Night

Casino Night

Casino Night
Candids

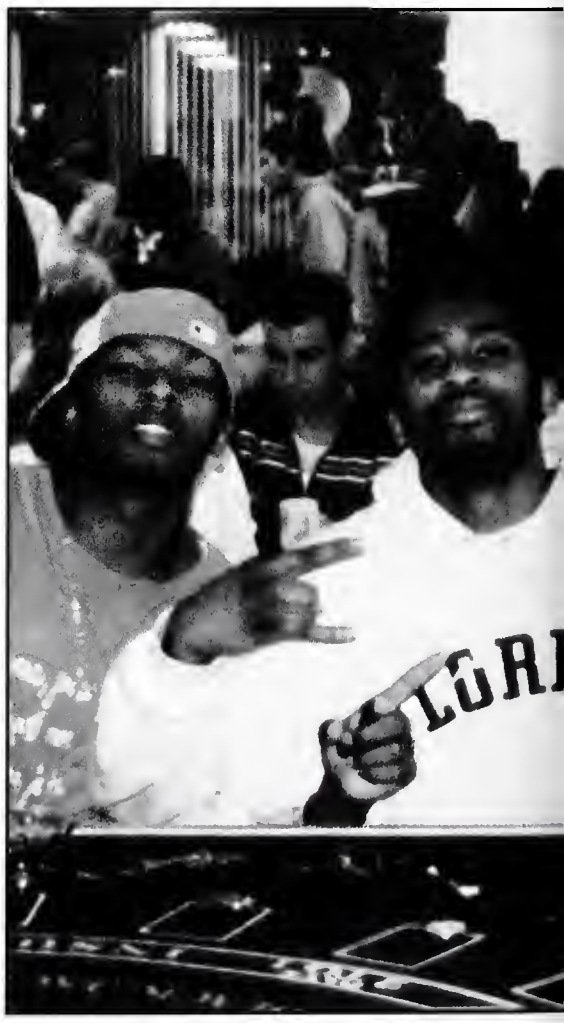

CASINO NIGHT

Recreation
Softball and Volley Ball

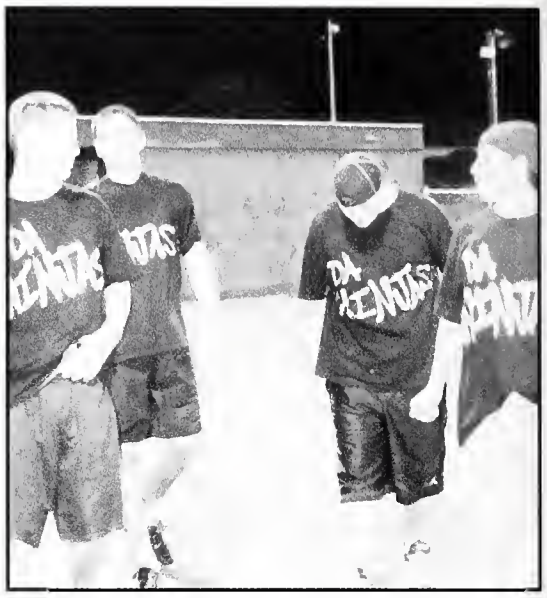

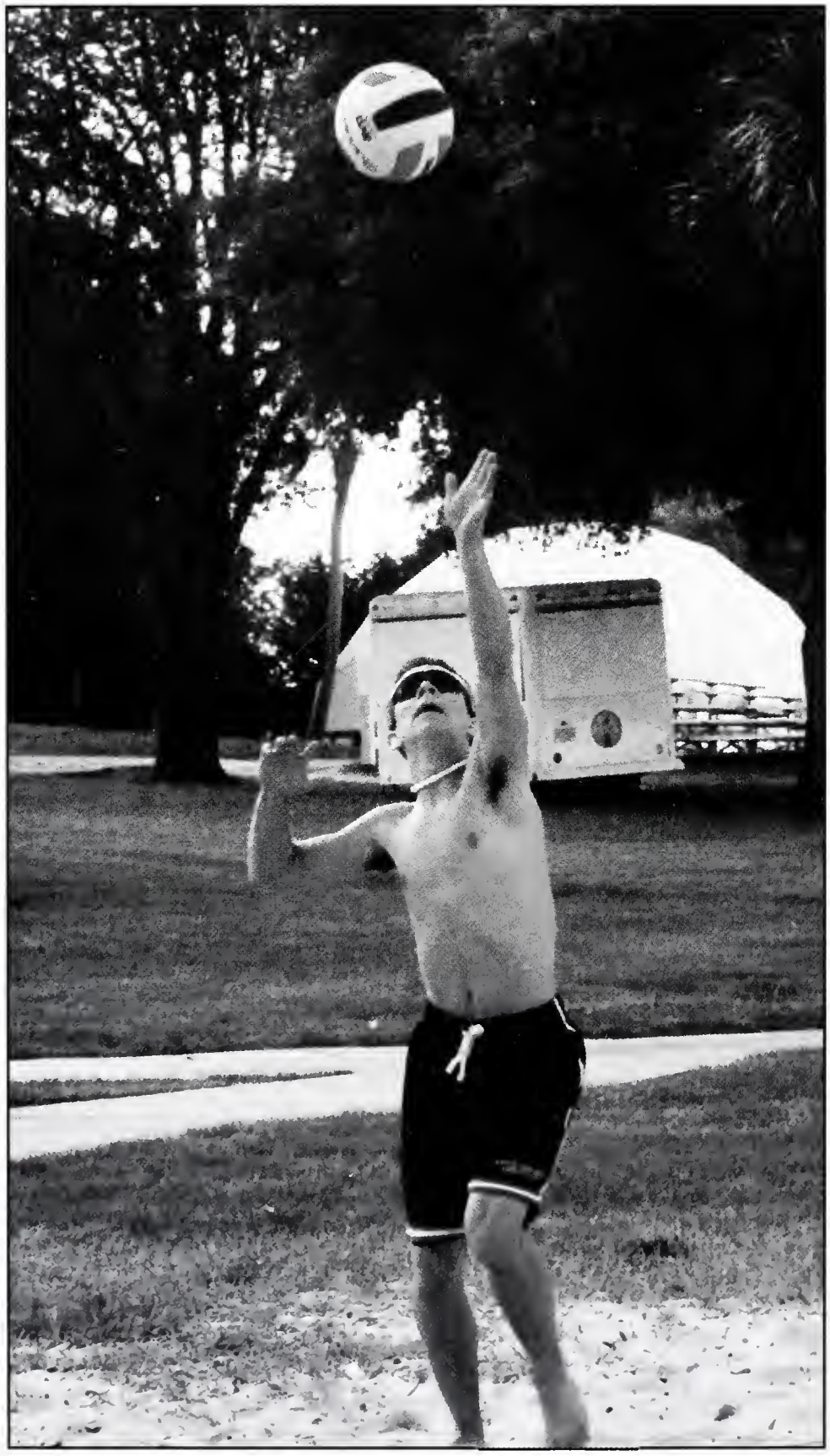

RECREATION

Recreation Events

The Fishing Trip

CAB Events

CAB

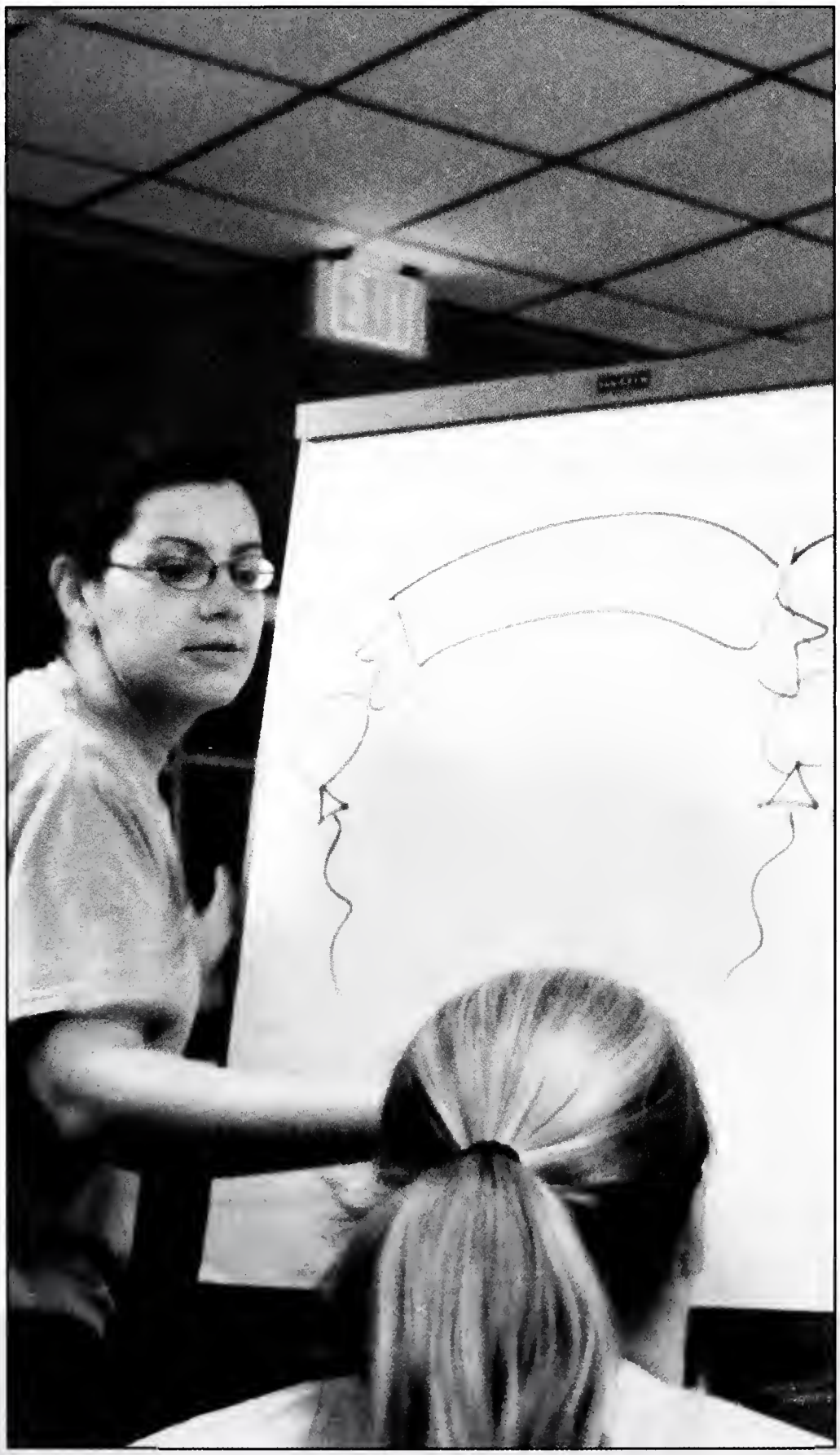

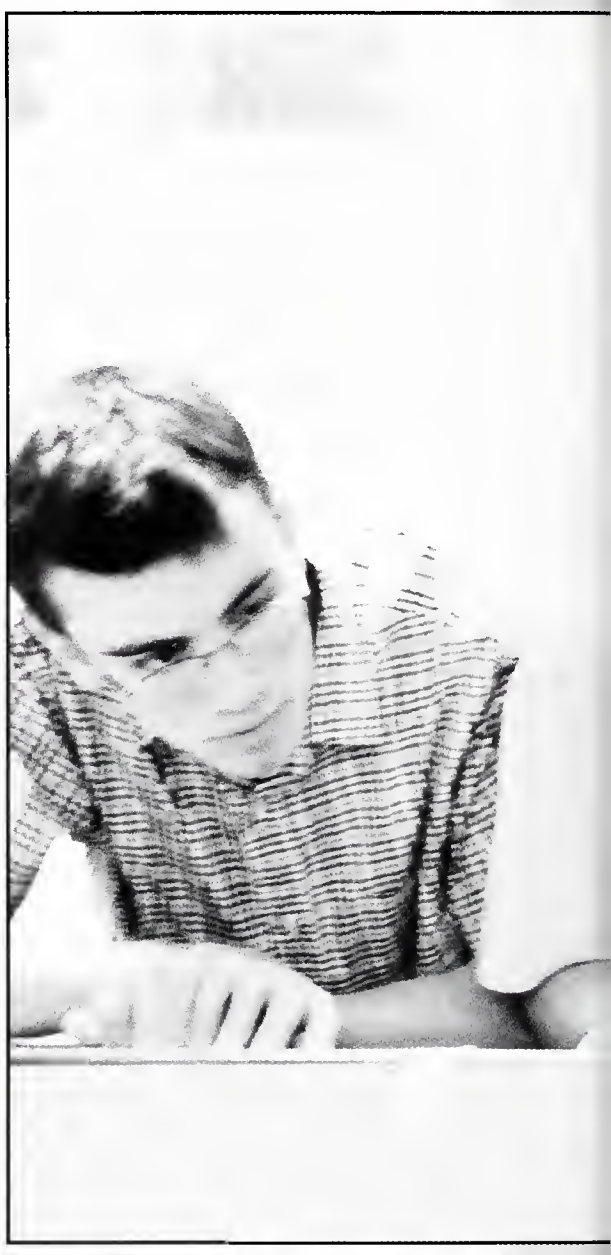

uble Dare and The Hypnotist

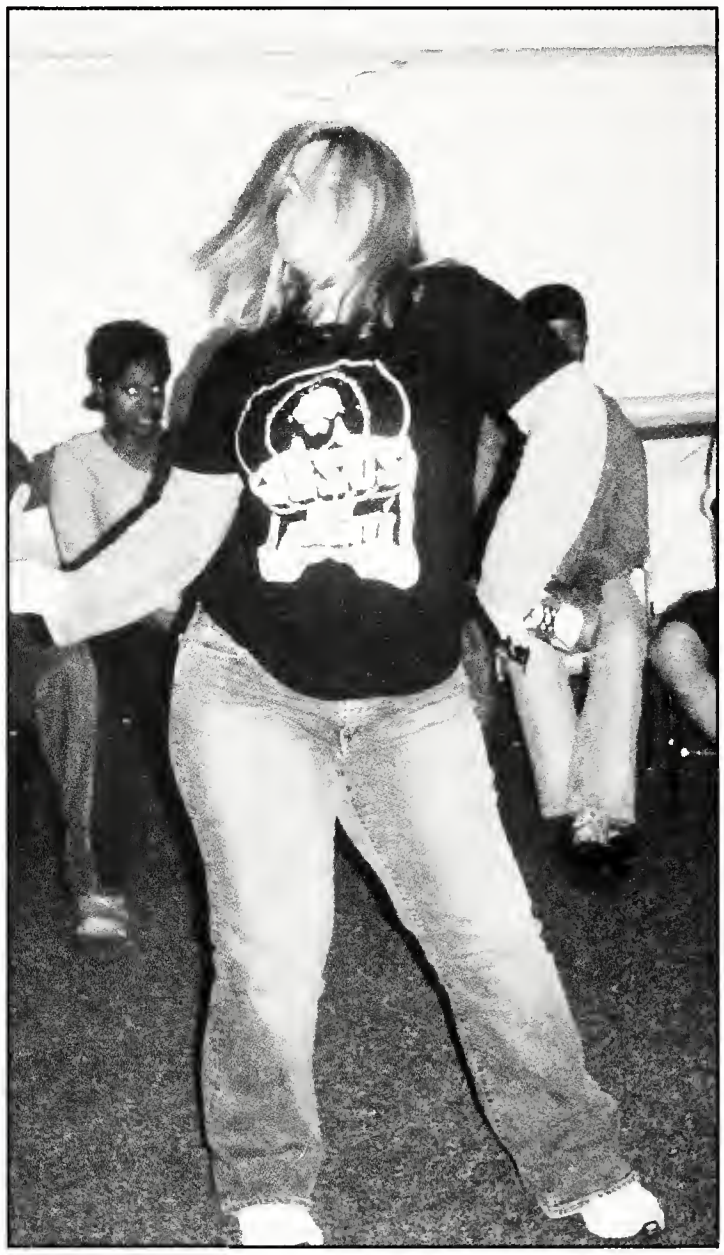

CAB

Residence Life Staff

Apartments

Henderson

Marmion/Snyder

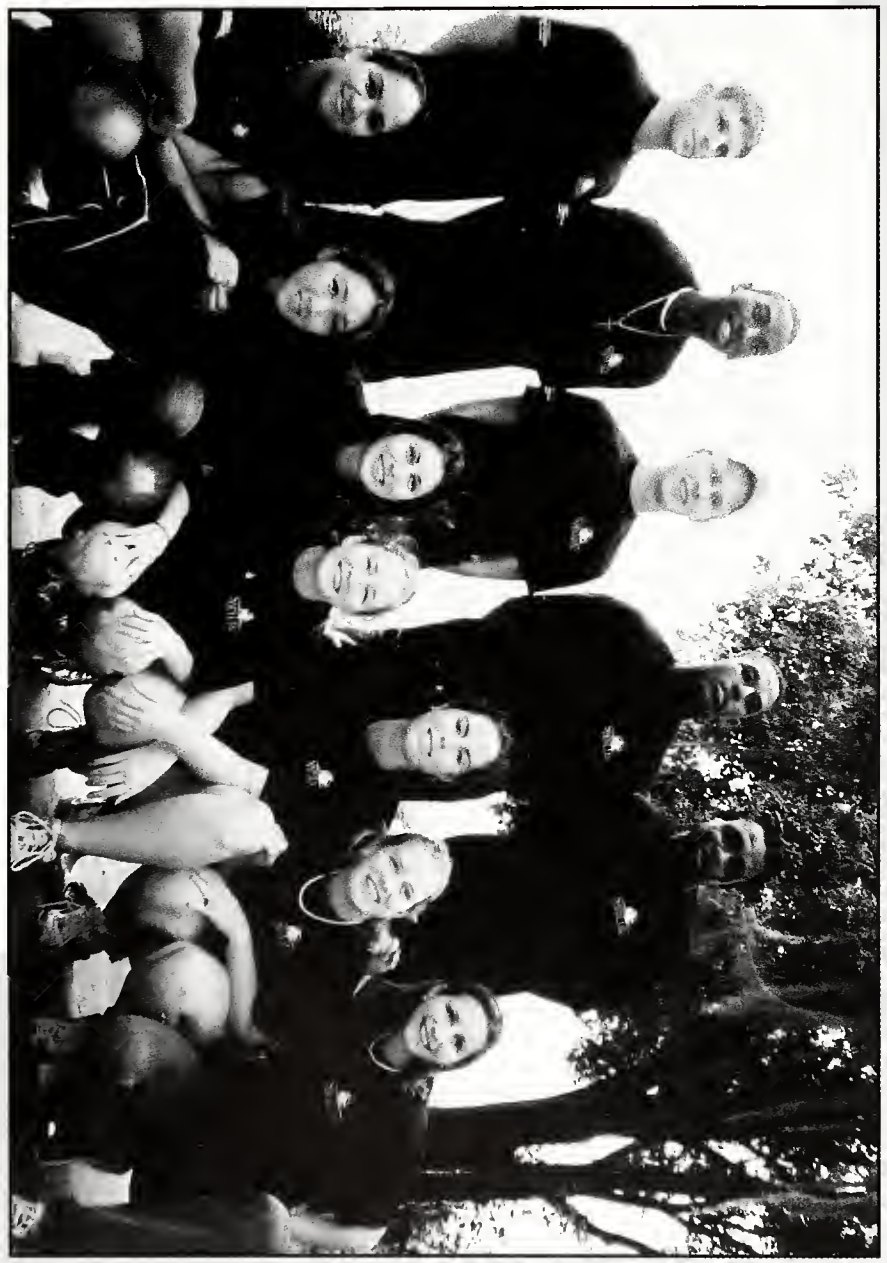

Benoit

Relay For Life

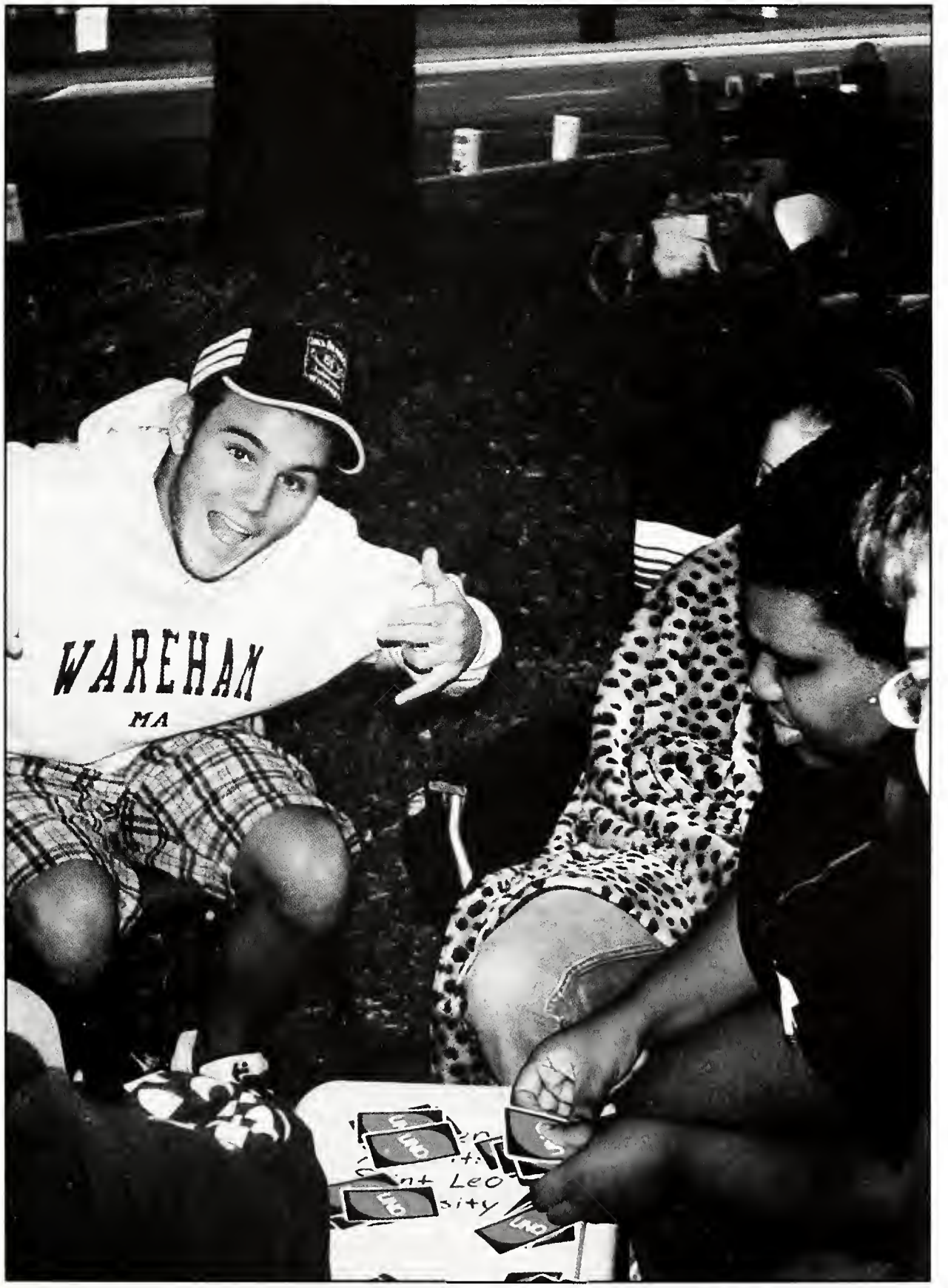

RELAY FOR LIFE

SGU Executive Board

President

Maria Martin

SGU Executive Board

VP of Operations

Janet Levic

SGU Executive Board

VP of Activities

Stan Kaszuba

Secr

Katy M

SGU Executive Board

E-BOARD

Treasurer

Ivy Huang

etary

yquist

Clubs and Organizations

CLUBS

Ambassadors

Ambassadors

Saint Leo Student Ambassadors serve Saint Leo University by striving to cultivate relationships among current and future students, alumni, government officials and dignitaries, and friends of Saint Leo University. Some of their responsibilities include serving as a student representative during University functions (i.e. Matriculation ceremony, Commencement ceremony, Alumni Reunion), supporting the student fundraising campaign, speaking to alumni and various officials about their experiences at Saint Leo University, and more!

Ambassadors

Circle K

CKI IS THE WORLD'S PREMIER COLLEGIATE SERVICE ORGANIZATION. A MEMBER OF THE KIWANIS FAMILY, CKI BOASTS A MEMBERSHIP OF MORE THAN 11,000 ON MORE THAN 525 CAMPUSES AROUND THE GLOBE. CKI IS COMPRISED OF COLLEGE AND UNIVERSITY STUDENTS WHO ARE RESPONSIBLE CITIZENS AND LEADERS WITH A LIFELONG COMMITMENT TO COMMUNITY SERVICE WORLDWIDE.

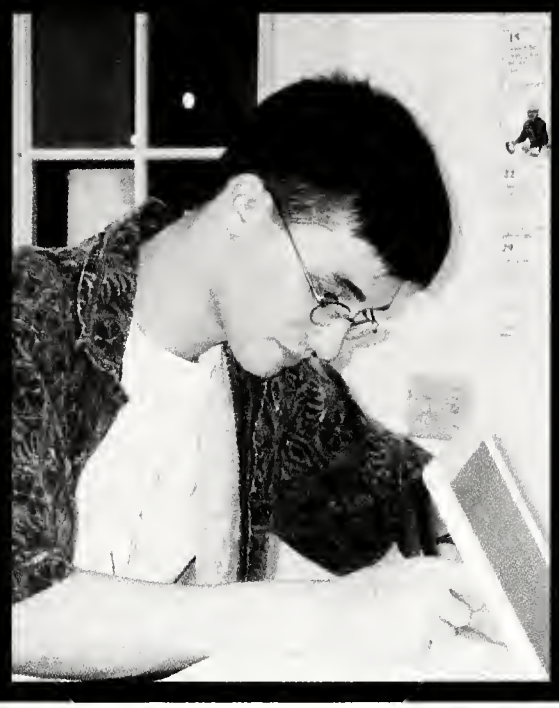

CIRCLE K

CKI PLEDGE

"I PLEDGE TO UPHOLD THE OBJECTS OF CIRCLE K INTERNATIONAL TO FOSTER COMPASSION AND GOOD WILL TOWARDS OTHERS THROUGH SERVICE AND LEADERSHIP, TO DEVELOP MY ABILITIES AND THE ABILITIES OF ALL PEOPLE, AND DEDICATE MYSELF IN THE REALIZATION OF MANKIND'S POTENTIAL."

Future Teachers Association

FTA

The Future Teacher's Association of Saint Leo University is a community of current Saint Leo Students working together to become better teachers. The group works collaboratively to partake in Saint Leo campus events and be part of the general community. The goal of the organization is to help each other improve and learn new teaching styles and share each others ideas. This year has been a changing process to get the group reorganized. Our main Achievement was in April when we volunteered for an event called the Festival of the Child in Brooksville. We were able to share our crafty ideas with other community members and children. Another focus of our group is for all Education students to benefit from the knowledge of upperclassmen and faculty here at SLU.

FTA

One thing we do at our meetings is share our portfolios, lesson plans and other creative ideas. Our main focus is to have fun with others and work in the community while we share our love for teaching children.

International Students Association

International Students Association

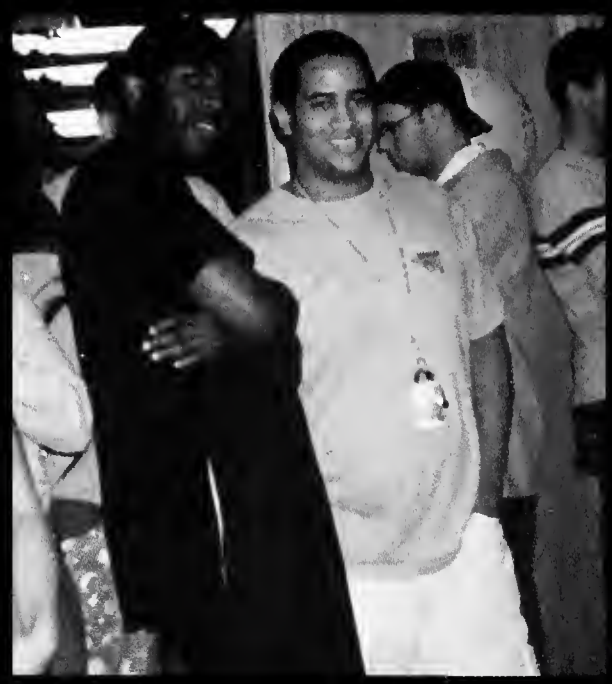

ISA

The purpose of the International Student Association is to identify and foster awareness of the International Student population at Saint Leo University, to provide a communications forum to express our cultural differences, and to understand other cultures exposed to us.

Our organization strives for excellence in its programs and activities, as well as the attempt to assist each member in formulating the Benedictine values in accordance with the mission of Saint Leo University.

Throughout the year, we help organize events such the monthly diversity weeks, the Food for Thought monthly dinner series, and the annual International Week including "Around the World in a Night which features international

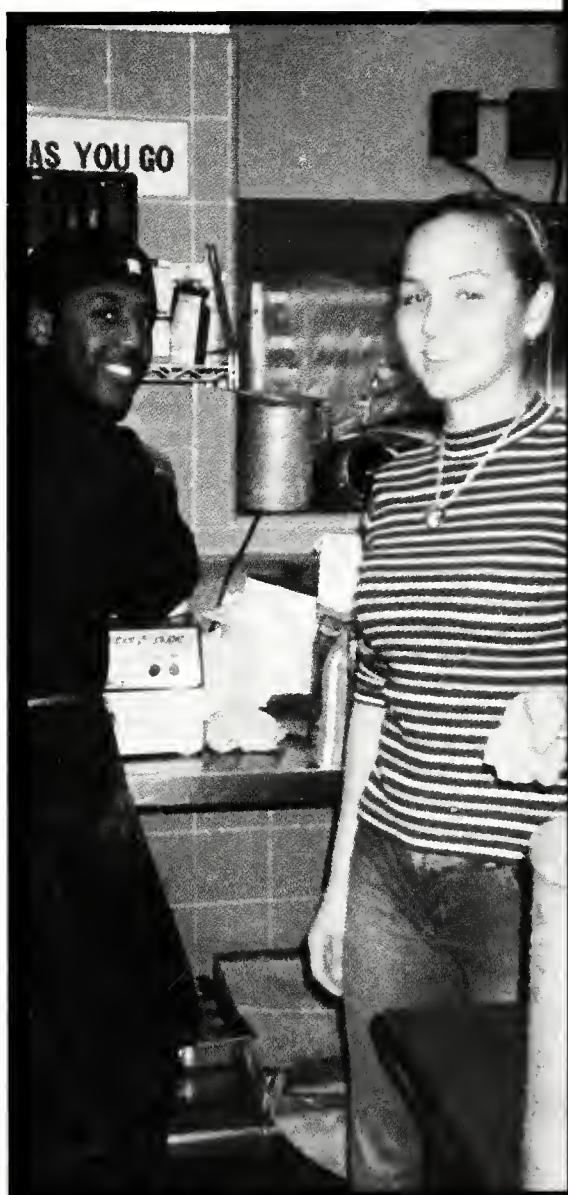

MUSIC, DANCE, AND FOODS. ALL OF WHICH IS PREPARED BY THE STUDENTS.

Phi Theta Kappa

Phi Theta Kappa

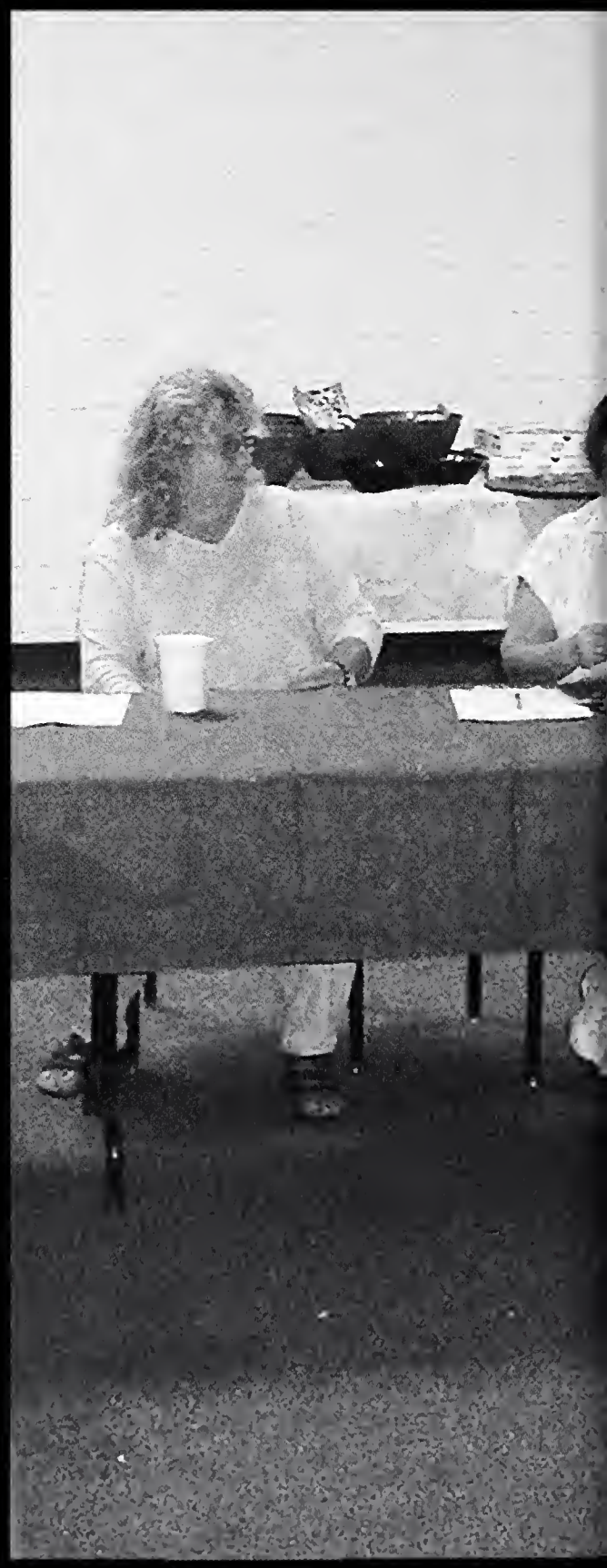

This year Phi Theta Kappa collected books and canned goods for Project graduation, their International Initiative. All donations were given to the Haitian Education Project, as done in previous years. Phi Theta Kappa held its induction ceremony on April 27, 2004 in which they inducted six new members.

ΦΘΚ

Psychology Club

Psychology Clu

The Psychology Club is a great way for students to be involved with other pyschology students and faculty. Members of the psychology club participate in activities that help psychology majors learn more about the field, work with other students, gain leadership, and work with faculty. Psychology Club activities include community service, volunteering, fundraising for academic and social events, guest speakers, trips to local psychologically related facilities, and ventures to local and regional psychological conventions.

Psychology

Samaritans

The Samaritans is an organization sponsored by University Ministry at Saint Leo University. It is an ecumenical organization enabling students of all faiths and traditions to work together to build the community of Saint Leo University through social, spiritual, and volunteer service opportunities, therefore, creating a better worldly community and living out there motto: "Wherever You Are, Make a Difference". General Samaritans' meetings are held once a week. Leadership meetings of the Executive Team are held once every three weeks. Executive Team members are elected every Spring for the following year.

The Samaritans hold many annual activities: The Hay Ride Party Fundraiser, the Thanksgiving Basket Drive, the Foster Children's Christmas Party, the Giving Trees, the Express Yourself Coffee House Fundraiser, the St. Valentine's Day Party for the Pasco County Boys and Girls Club, the Bunny Drive, and the Foster Children's Easter Egg Hunt and Party. We have participated annual community events such as the Coastal Clean-Up, the Dade City Christmas Parade, the Dade City Christmas Stroll, Relay for Life, and the American Heart Walk. The Samaritans are host to a number of

SAMARITANS

GUEST SPEAKERS THOUGHOUT THE YEAR FROM POTENTIAL VOLUNTEER SITES SUCH AS THE JESUIT VOLUNTEER CORP., GUARDIAN AD LITEM, FARMWORKERS' SELF-HELP.

Sigma Tau Delta

Sigma Tau Delta

Alpha Alpha Alpha, Saint Leo University's local chapter of Sigma Tau Delta, the International English Honor Society, was charted in 1990 to brevet distinction. To be eligible for membership a student must have earned at least 45 semester hours of University credit, a minimum of two university courses in English language or literature beyond the usual requirements in Freshman English, and a grade point average of 3.5 or better overall and in English.

Sigma Tau Delta's central purpose is to confer the distinction upon students of the English language and literature in undergraduate, graduate, and professional studies. Sigma Tau Delta also recognizes the accomplishments of professional writers who have contributed to the fields of language and literature. One of the largest members of the Association of College Honor Societies, Sigma Tau Delta has over 600 active chapters, more than 900 faculty sponsors, and inducts approximately 7,000 members annually. Our members have the opportunity to be recognized for their outstanding achievements, enrich their education, help them make career choices, and advance their careers.

ΔΤΣ

STAR

STAR

STAR

STAR

STAR is the Student Team of Admission Recruiters. STAR students give weekly tours of the Saint Leo University campus to prospective students and families daily. We host four major admission overnight functions as well.

STAR

AMA

AMA

AMA

AMA

The Saint Leo American Marketing Association chapter is a student-run organization, overseen by a faculty advisor. It is an award-winning organization–14 consecutive years–that allows students to meet other students and buiness professionals while gaining valuable experience in preparing for future careers.

The Saint Leo AMA provides on-campus monthly speakers from the business community. It also participates in the Tampa business chapter of the AMA, which has several hundred business members. The Saint Leo AMA pays for the most active students to accompany the faculty advisor to seminars given by these organizations.

AMA

Gospel Choir

Gospel Choir

The Saint Leo University Gospel and Multicultural Choir has been a valuable asset to the University community since its formation in September of 2002. The organization started with 13 dedicated members and has grown to be twice as big. Gospel Choir is made up of students from various cultures, ethnic backgrounds, and demoninations, but have come with one sole purpose, to uplift the spirit of God and His pressence. They continue to encourage students, faculty, and people all over the state of Florida with their songs that motivate, rejuvinate, and revive the souls of many.

Gospel Choir

Pi Sigma Alpha

Pi Sigma Alpha

Pi Sigma Alpha

ΠΣΑΠ

Pi Sigma Alpha members and advisors legislate, lobby, and live according to Saint Leo University's core values. Advisors are Marco Rimanelli and Hudson Reynolds

ΠΣΑ

Here We...
GO GREEK

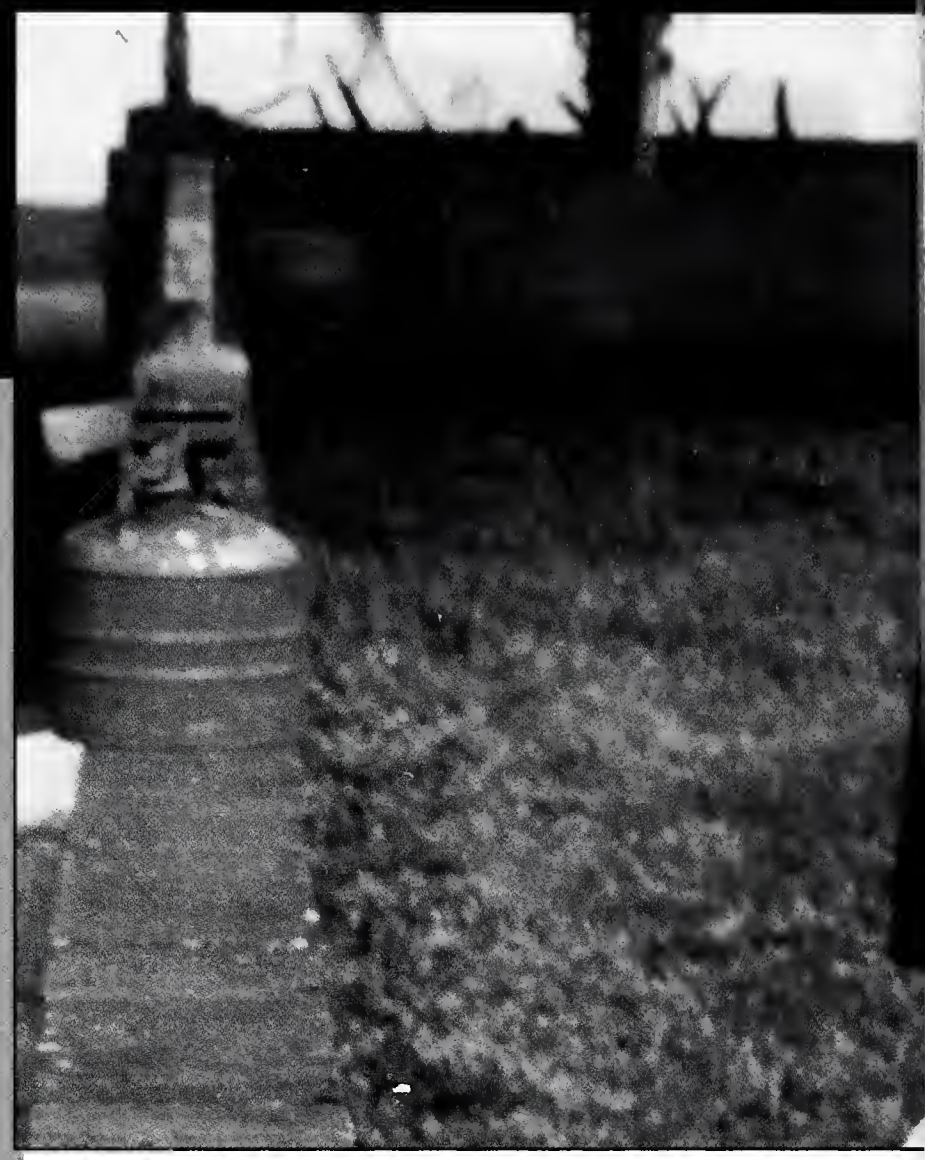

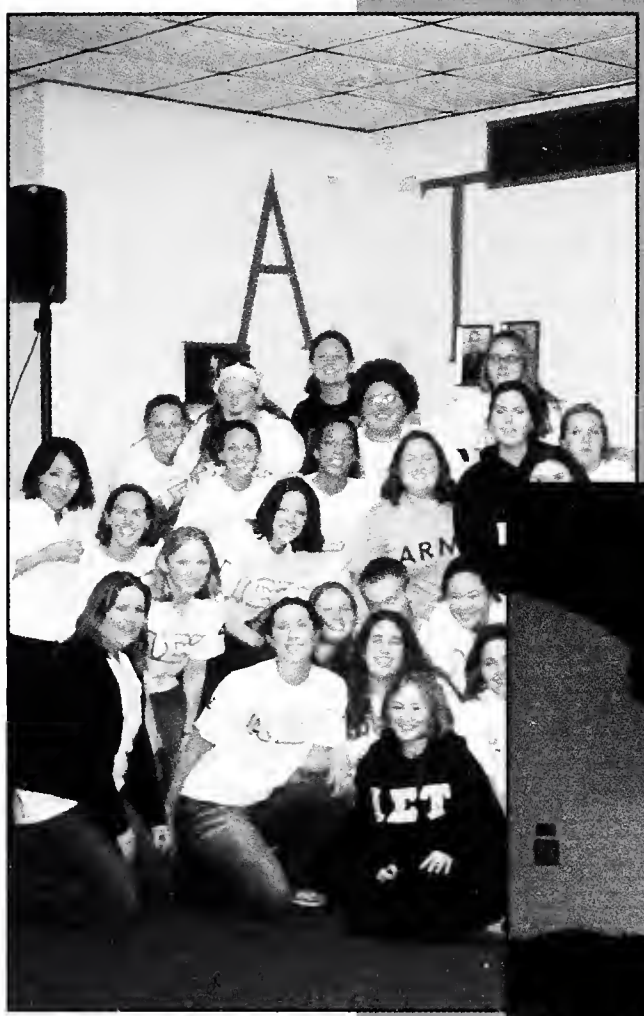

GREEKS

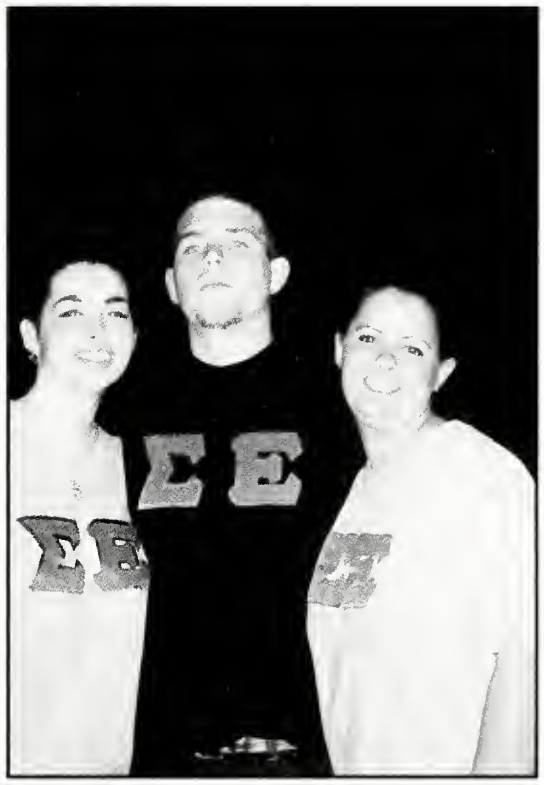

Through the spirit of Transcending All the Brothers of Alpha Phi Alpha Fraternity, Inc., Rho Xi Chapter have been diligent in their efforts of performing positive programs University wide. Throughout the year they have been busy with countless hours of community service including Pasco Country Coastal Clean-up, San Antonio Elementary School, Samaritans, Habitat for Humanity, and much more. They also sponsored and co-sponsored many social events throughout the year such as Alpha Week, Alpha Jump-Off and "Ode to all Women" Women's Day Celebration. Awards throughout the 2003-2004 academic year included Fraternity of the Year and Outstanding Organizational President as well as individual accolades. The Brothers of the Rho Xi Chapter of Alpha Phi Alpha Fraternity, Inc. will continue to bring forth the greatest of efforts in uplifting the Saint Leo University campus by always Looking Onward and Upward Toward the Light.

The Rho Xi Chapter of Alpha Phi Alpha was founded Tuesday November 11, 1989. Active members are Spencer Gibson, R. Jermaine McCray, Jerome Gayman, Jonathan Moore, Scott Marsden, Edson O'Neale

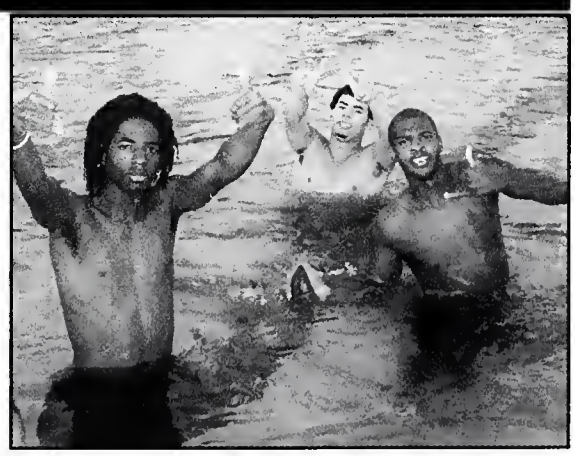

ΑΦΑ

ΑΣΤ

Delta Upsilon Chapter
Advisor: Benet Bondi

Meaghann Bolin
Danielle Diamond
Amanda Davis
Rebecca Duke
Erica Gardner
Jennifer Garrett
Amibeth Grandy
Michelle Hannas
Marian Harvey
Ivy Huang
Tricia Ketchum
Janet Levic
Brndi Martin
Mary Beth Morrison
Ashlee North
Catie O'Connor
Heather Pacana
Ever Ponti
Monique Raguse
Amber Rogala
Lisa Salesses
Ashley Simpson
Danielle Walter
Danielle Westbrook

Alpha Sigma Tau Sorority loves to show off their open motto of "Active, Self-Reliant, and Trustworthy". The Delta Upsilon chapter has served the community this year through their efforts with campus Blood Drive, the Dade City Steeplechase, and the Pasco County American Heart Walk. Also, the women have held Penny Drives and a ca wash to raise funds for their national philanthropy of Pine Mountain Settlement School.

The Chapter members have initiated 16 new women for the entire school year, leaving their membership at 24 women. New events held this year were the Dance-A-Thon hosted with Kappa Lambda to raise funds for the Relay for Life. The sorority grows and enhances membership by hosting sisterhood weekend retreats, movie nights, and etiquette studies and constitutions studies so that each member may grow and learn more about the national organization of Alpha Sigma Tau Sorority.

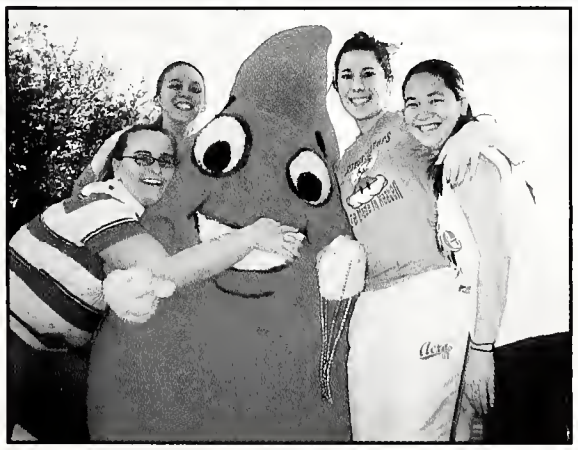

In 1908, Alpha Kappa Alpha Sorority became America's first Greek-letter organization established by Black college women. Alpha Kappa Aplpha cultivates and encourages high scholastic and ethical standards.

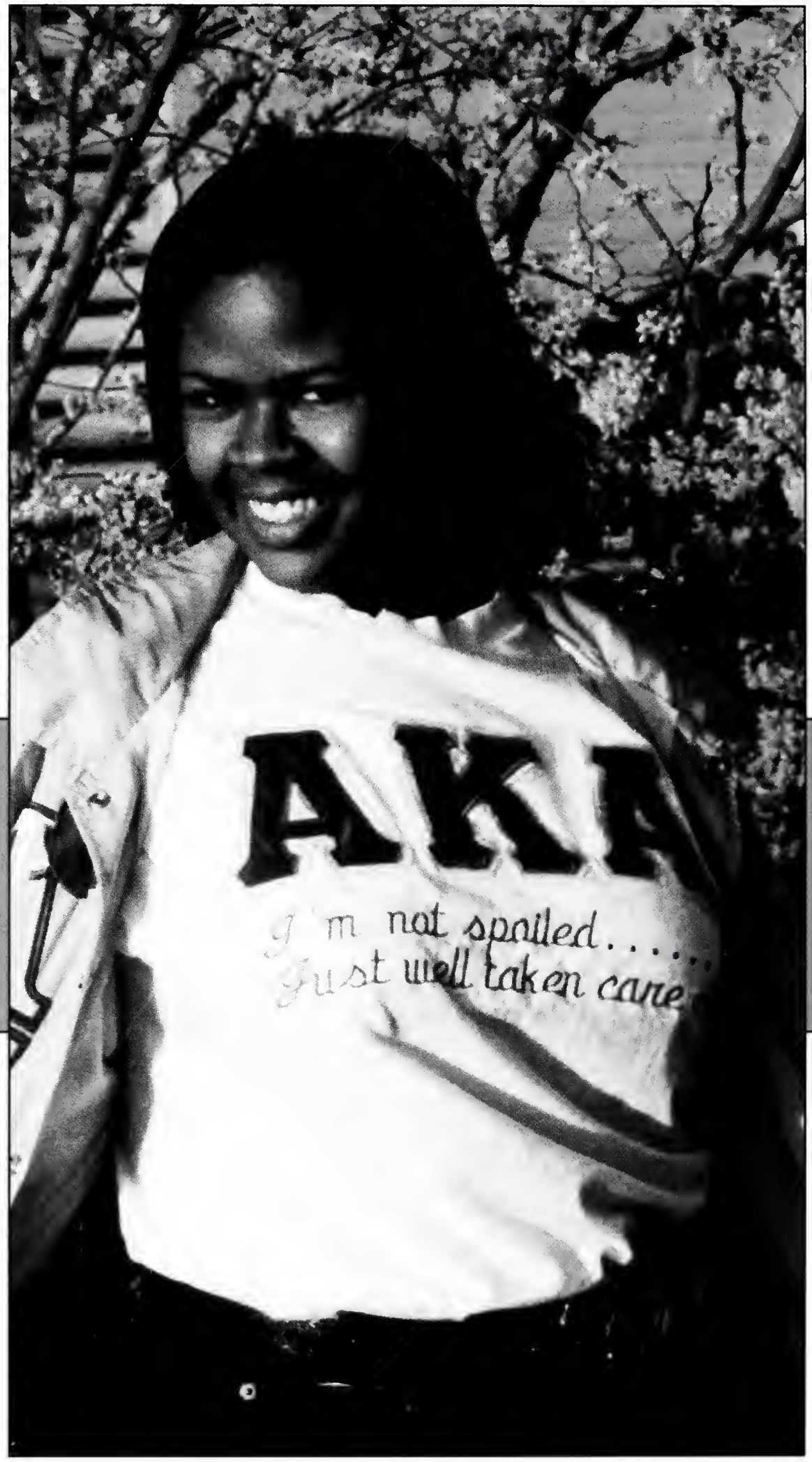

AKA

XΦ

Mike Dadez
Seth Epler
Walter Miska
Chris Salamone
Rick Evans
Kevin Hall
Breandain Keating
Mike LeHockey
Rich Incandela
Rob Dadez
Antonio Vargas
Sean Cottrell
Dennis Monaco
Dan Cosenzo
Kevin Bednarz
Mike Kirchner
Chris Parker
Colin Fiori
Matt Allan
Jason Kaplan

Our Chi Phi Colony has a total membership of 20 brothers after being on campus for only one year. Chi Phi Fraternity has been in existence since December 24th, 1824. There are 55 chapters and 4 colonies. We do many social, philanthropic, and fundraising events. We currently adopted State Road 52 in front of campus and clean the two mile strip four times a year. We also had a White Envelope Donation Dinner and raised $200 for Relay for Life. The brothers of Chi Phi Fraternity value their bond together most of all.

This is the famous Gamma Upsilon Sorority; founded by the sisters of Alpha Omicron Pi. There is no other sorority in the world with such a choice selection of intelligent and beautiful women. This is the only sorority that is simply the best.

Activities:

Alcohol Awareness Week, Battle of the Bands, Walk-A-Thon for leukemia research

Involvements:

RA's Honors Program
CAB Greek Council E-Board
SGU Finance Committee
Star Lil Sister Kappa Lambda Lil Sister Kappa Theta

In loving memory of "Buttercup"

ΓΥ

KΛ

Aaron O'Brien
Aaron Menchen
Mike Brochu
Stan Kaszuba
Alan Cleaver
Jason Smith
Kyle Curtis
Bryan Pitchford
James Blade
Arthur Czyszczn
Felipe Docobo
Conor Quinn

Lil Sis:
Dannette Swanton
Alma Robles
Janet Levic
Anne Gegg

Kappa Lambda Fraternity was founded on February 29, 2000. There are currently eight active brothers, four new members, and four little sisters of Kappa Lambda who can be found on campus involved in many different areas of campus life. Kappa Lambda's main philanthropy is the Saint Leo Abbey. Some of the events that Kappa Lambda has hosted in the past years include a clothing drive for the homeless, a costume party with Sigma Sigma Sigma Sorority, parties at the Tavern featuring live bands, the "Up All Night Dance-A-Thon" with Alpha Sigma Tau Sorority, the annual Dating Game with Theta Phi Alpha Sorority, and the Foster Children's Christmas Party with Samaritans Volunteer Organization. Kappa Lambda has been the recipient of the SGU Outstanding Fraternity Award for the past two years. Kappa Lambda's values are Pride, Dedication, and Honesty.

Current Brothers:
Mike Barbato, Dmitriy Bondarenko, Mario Conte, Chris DeFranco, William Delorie, Joseph Demarsh, Mike DeMonarco, Jeff Kelley, Craig St. Onge
Lil Sis:
Amber Diefendorf, Meagan Gagnon, Melissa Ginsberg

Kappa Theta Fraternity was founded in March of 1967 on the basis of Brotherhood, Respect, and Strength. All men involved with Kappa Theta Fraternity endure a strong bond of unity. Being a social organization, we understand that one must work hard yet play harder. Remember, the KO boys always play tuff!

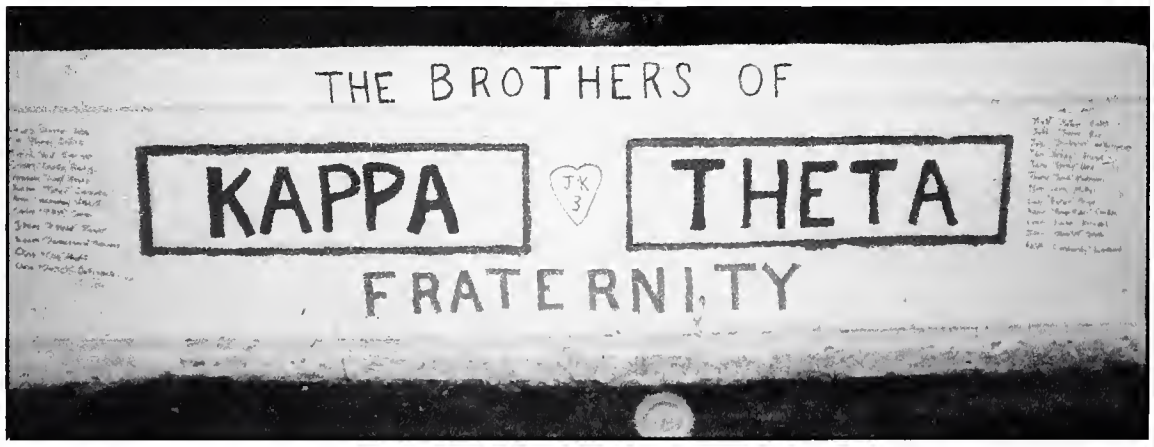

KΘ

ΘΦΑ

Theta Phi Alpha is a national women's social fraternity and is a member of the National Panhellenic Conference. The mission of Theta Phi Alpha encompasses far more than providing a social network for college women. For more than 90 years, the sisters of Theta Phi Alpha have maintained a history rich in educational excellence, professional achievement, and a deep commitment to social service. The diverse women in Theta Phi Alpha are involved all around the Saint Leo Campus. The colors of Theta Phi Alpha are silver, gold, and blue. Our jewels are the sapphire and the pearl. Our symbol is the compass and the penguin is the mascot of Theta Phi Alpha.

Sigma Epsilon was brought to Saint Leo University in the fall of 1982 and is founded on the basis of virtue, diligence, and brotherly love.

ΣE

ΣΣΣ

Sigma Sigma Sigma National was founded in 1898. Tri Sigma is the first international sorority with chapters in every state and Germany. The chapter at Saint Leo was founded in 1991. Their colors are royal purple and white.

Here We... BUILD

The goal of the greek community is to form unity at Saint Leo University. To do this Greek Concil put together many events throughout the year to get all greeks involved in common events. Through Greek Week the Concil has been able to show non-greeks what brotherhood and sisterhood means. All students were invited to attend all Greek Week events which included Greek Olympic events, Greek Bowling, the annual Build-A-Boat activity, and culminated with a Toga Party at the Tavern. The presence of Greeks is growing and will continue to grow as the Greeks unite, making their bonds stronger with eachother and the community at Saint Leo better.

Saint Leo University Athletics

GREAT SPORTS
COLD DRINKS
LIONS
4

Here We... SPIKE

Volleyb

Eva Thompson

Nikki Prack

Robbie Beach

Alex Farmer

Nicole Groesb

Alison Baker

Erin Oberlin

Morgan Mand

Jennifer Sessa

Assistant Coac
Brianne Smedl

VOLLEYBALL

VOLLEYBALL

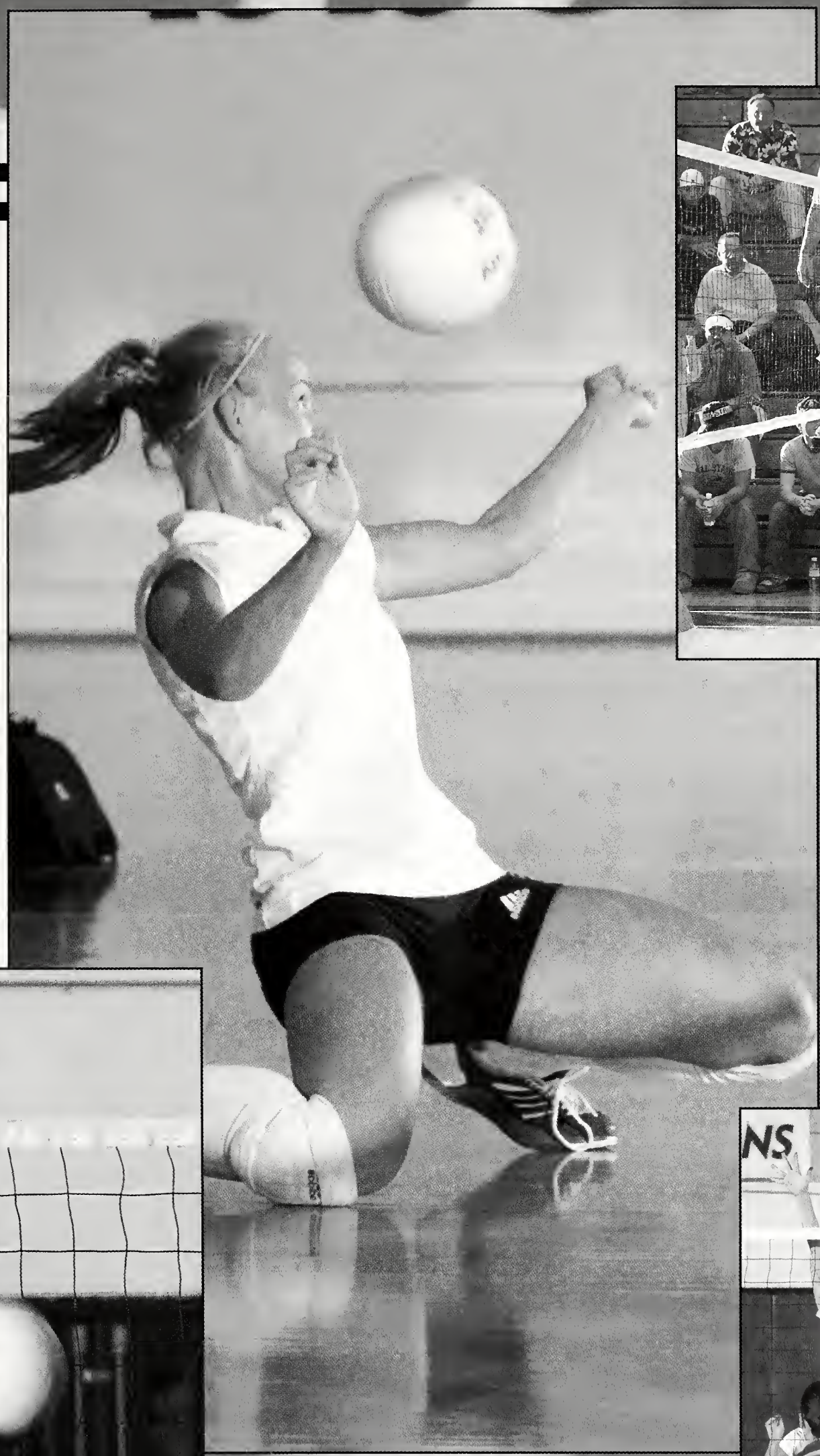

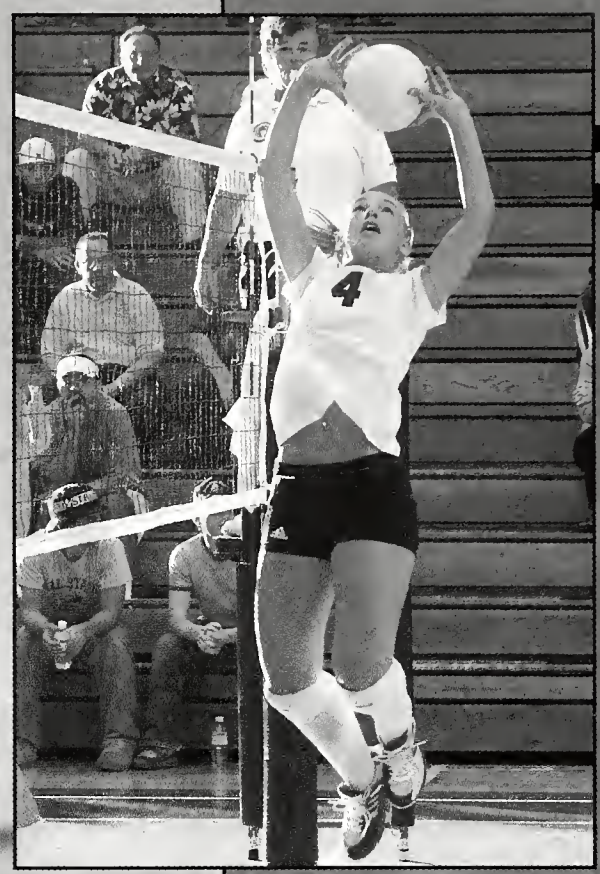

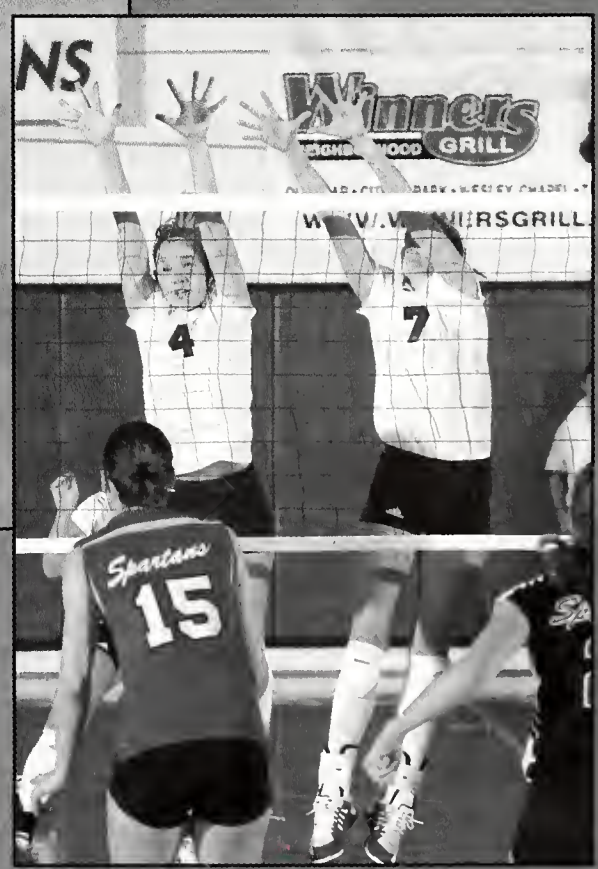

Here We... BREAK

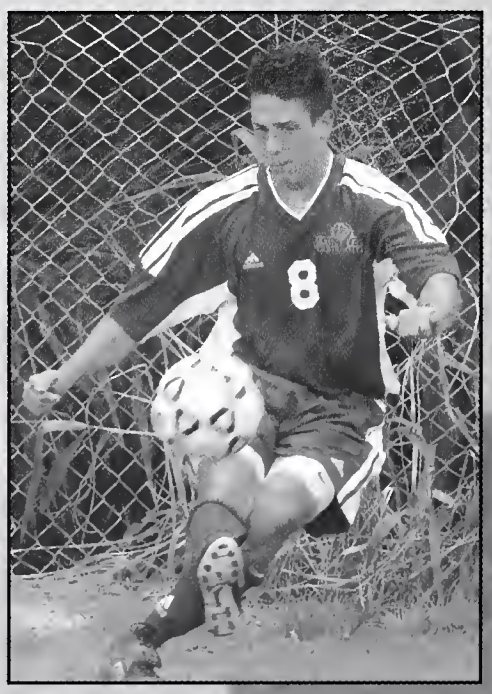

Men's Soccer

0	Jeremy Chambers
1	Matias Perez
2	Danny Rissanen
3	Giancarlo Conte
4	John Semeraro
5	Titou Fierro
6	Kyle Crawford
7	Brent Stanze
8	Mike Rosso
9	Dane Fernandez
10	Gus Kalathakis
11	Anthony Rosso
12	Lorne McPherson
13	Niel Laxdal
14	Corey Ahern
15	Robert Pollock
17	Brandon Jones
18	Asmir Pervan
19	Adam Rice
20	Jordan Magrini
21	Paul Reynolds
23	Philip Lahey
25	Sam Luedke

SOCCER

Here We... KICK

Soccer

Wo
S

0 Amb
1 Kati
3 Sara
4 Erin
5 Ang
6 Hele
7 Liz
8 Kim
9 Casi
10 Char
11 Kate
12 Katr
13 April
14 Krist
15 Sara
17 Caro
18 Ama
19 Mari
21 Kim
22 Lee
23 Jenn

SOCCER

en's
cer

errol
ephenson
right
en
eAngelis
ady
erto
yssick
Edwardson
Kenna
Giraldez
nson
cephens
rrow
mbra
Newsome
Maio
er
son
Higgins

Here We... SWISH

BASKETBALL

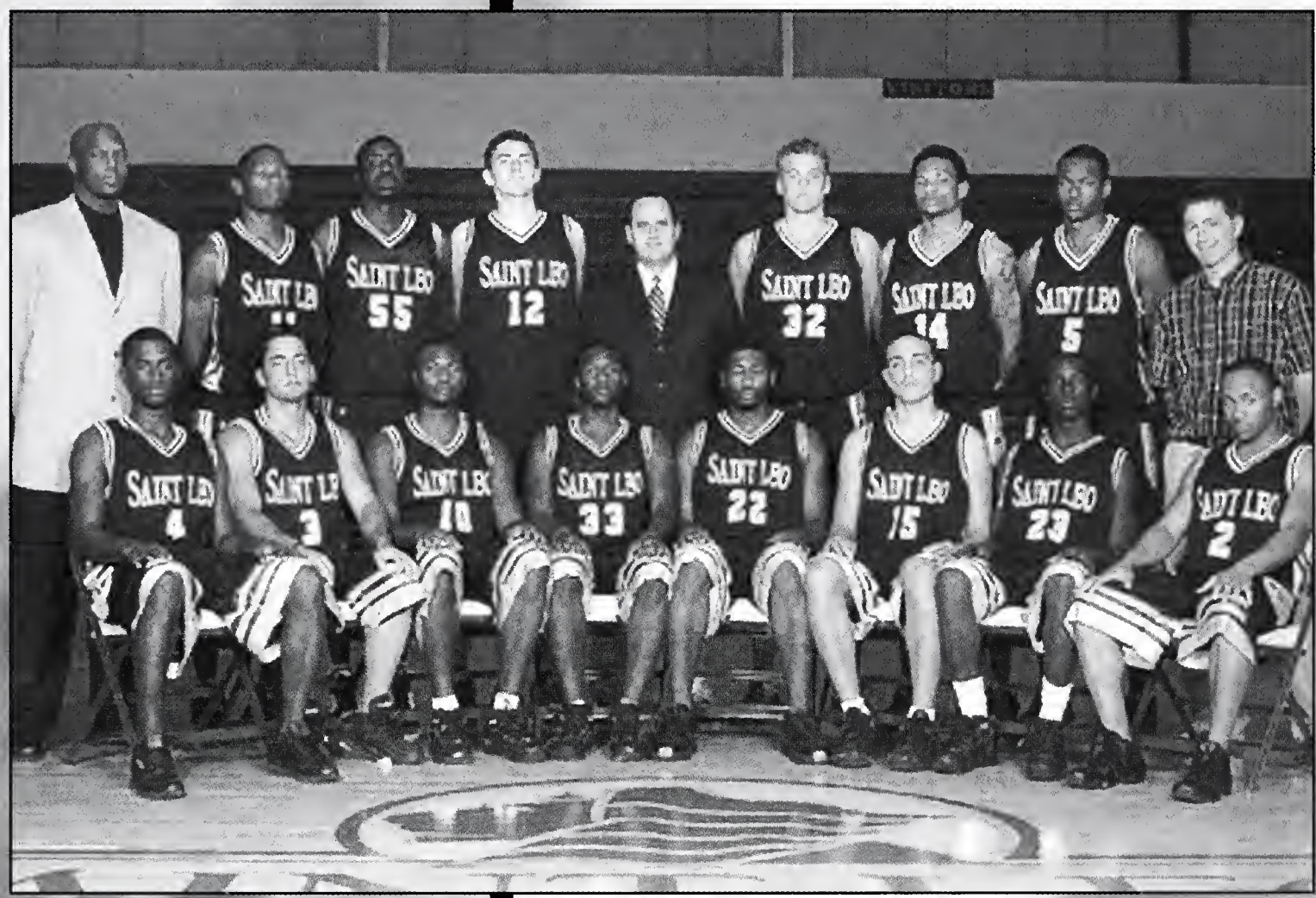

Men

2
3
4
5
10
11
12
14
15
22
23
32
33
55

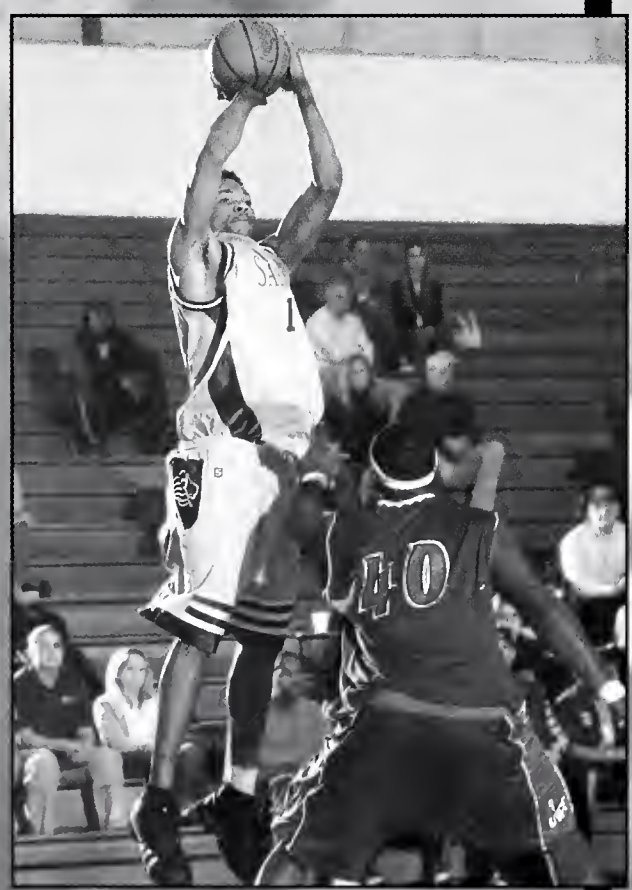

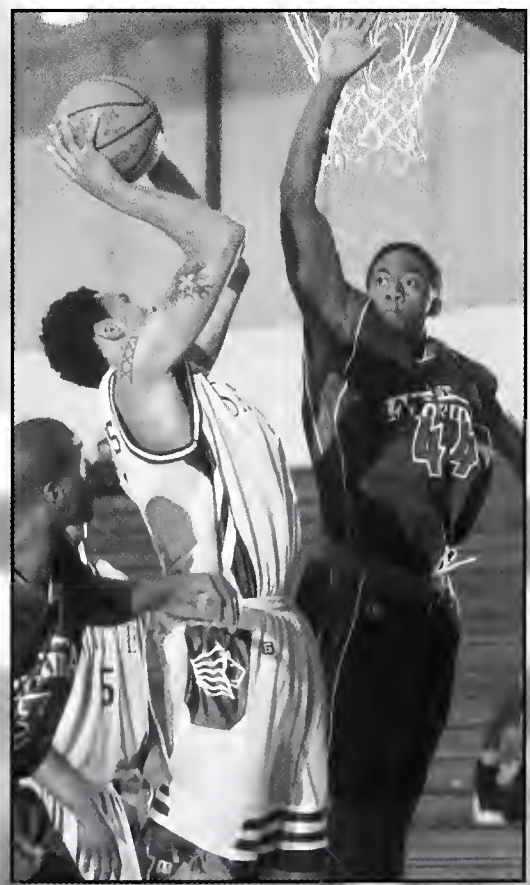

Basketball

eonard Bates
vier Veloso
arada Cladwell
eorge Eshesimua
ichard Blue
arry Henderson
ordan Keeton
ckie Lamons
cott Seifert
obert Wilson
arquis McCullough
andon Lynqse
. Turner
ldie Gainer

BASKETBALL

Here We... DRIBBLE

Women's Basketball

0 Rosetta Little

3 Patrice Bonilla

5 Andrea Baluarte

10 Jonelle Nieb

11 Elaine Evans

13 Shannon Cummings

20 Bridget Zalesak

33 Marina Arkhipova

43 September Harrison

52 Donisha Williams

BASKETBALL

Here We... RUN

Men's Cross Country

Walter Vargas Sr.
Ken Corigliano Jr.
Tony Dirth So.
Paul Reynolds So.
Tim Trevino Fr.
Tim Sunden Fr.
Jason Luquis Fr.
Josh Down Fr.
Travis Robbins Fr.

CROSS COUNTRY

Here We... SPRINT

Women's Cross Country

Marybeth Morrison Sr.

Amber Getz Jr.

Morgan Mander Jr.

Danielle Walter Jr.

Mary Stevens Fr.

Jenni Correa Fr.

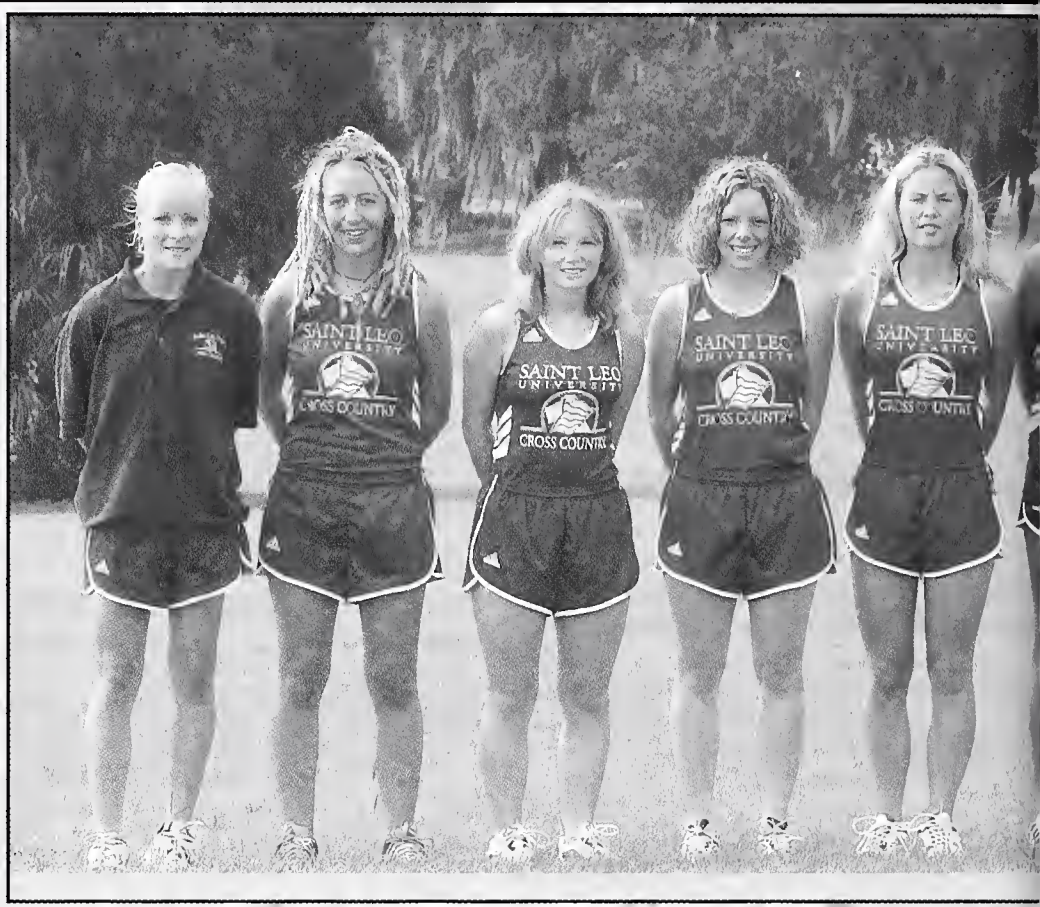

CROSS COUNTRY

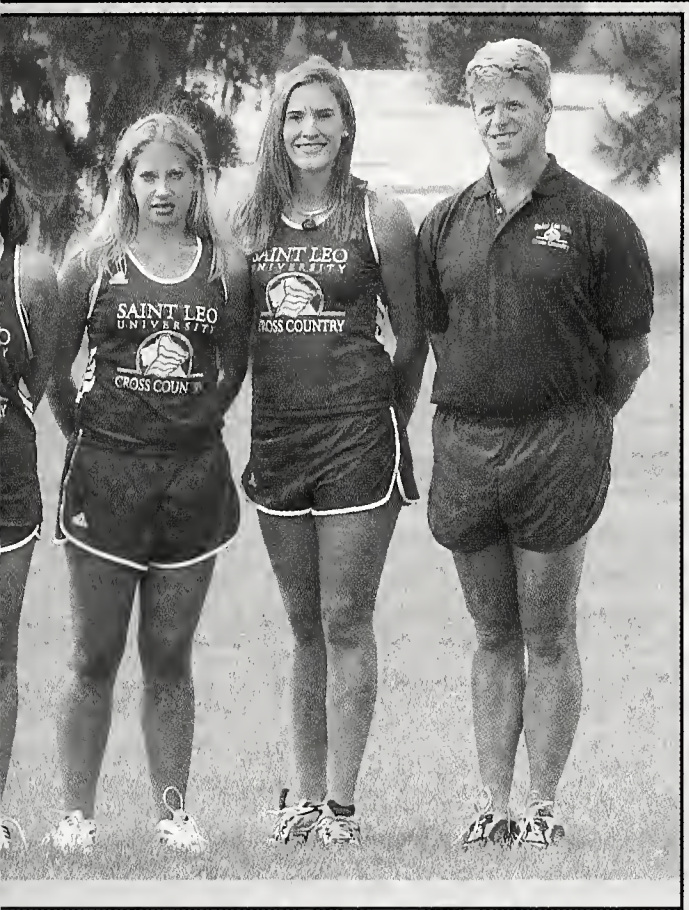

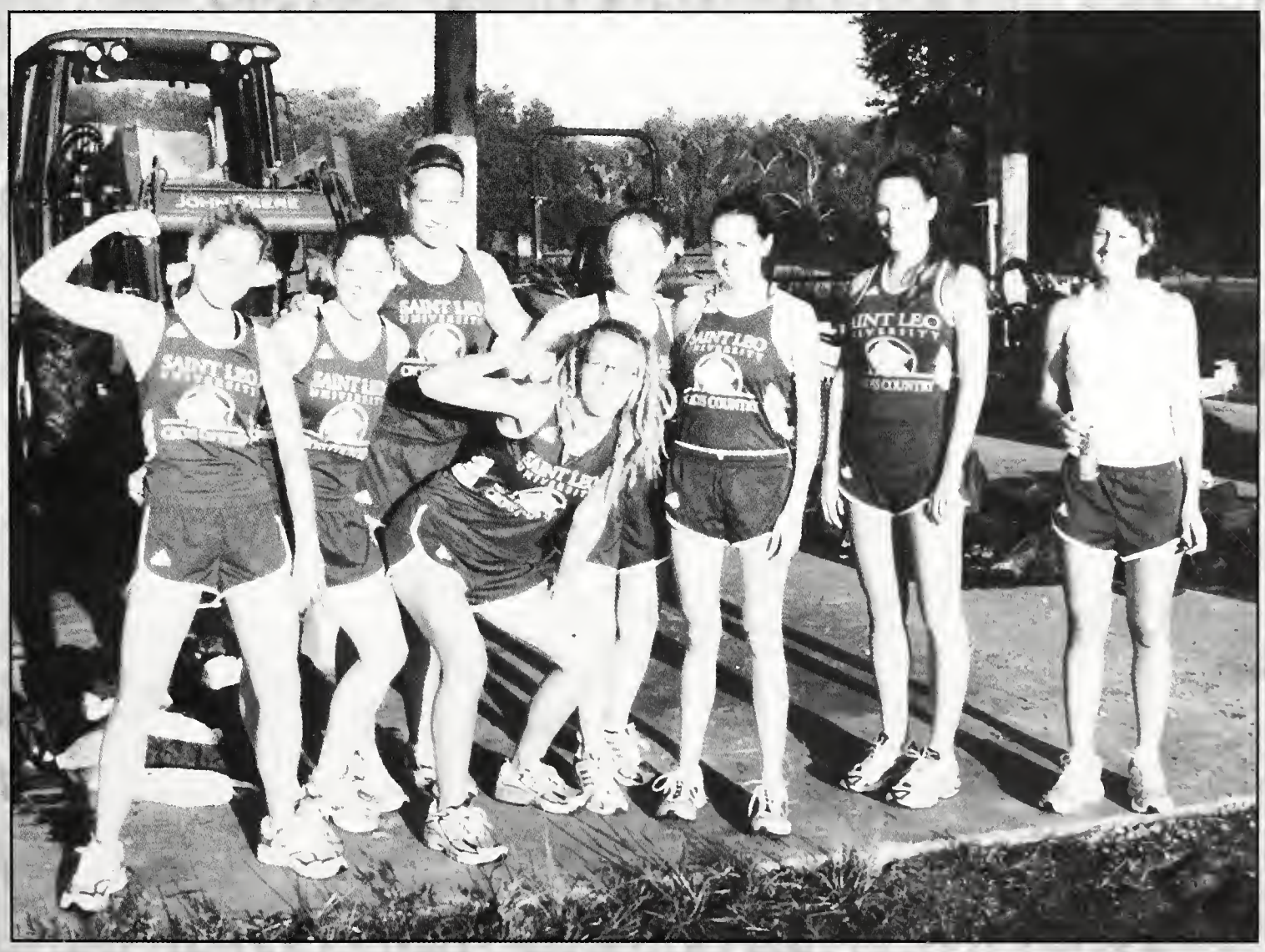

Here We... SERVE

TENNIS

Men's Tennis

Anas Aldahoud

Mike DiGiacomo

Ali Elnaamani

Mohamad Elnaamani

William "B.J." Grant

Adrian Nakayama

David Soon

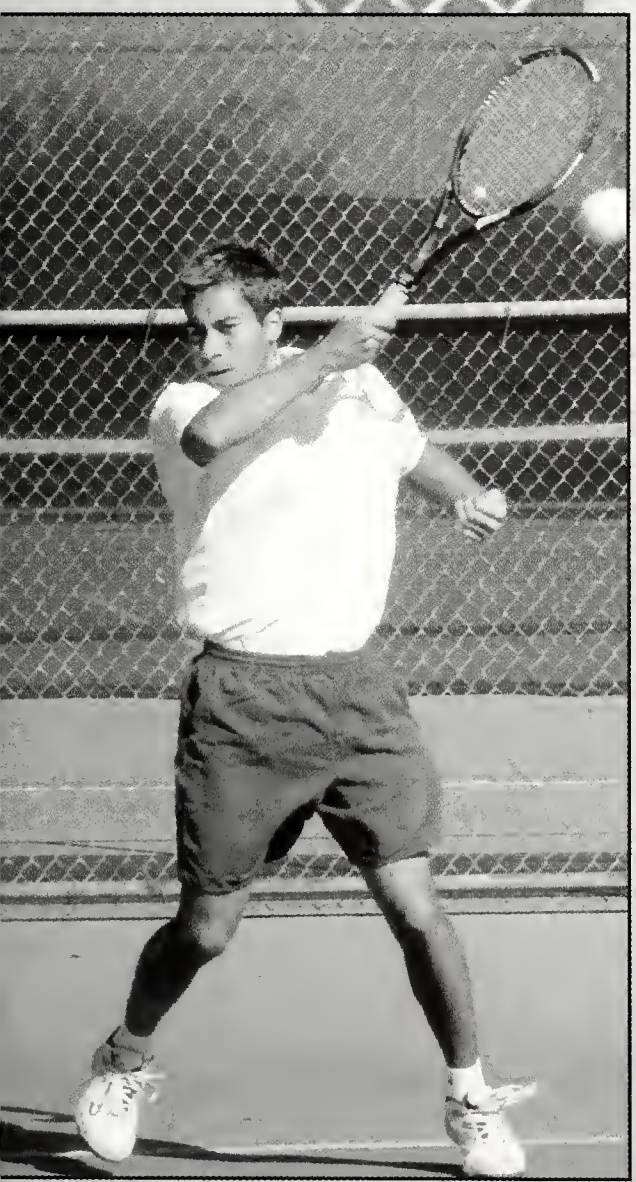

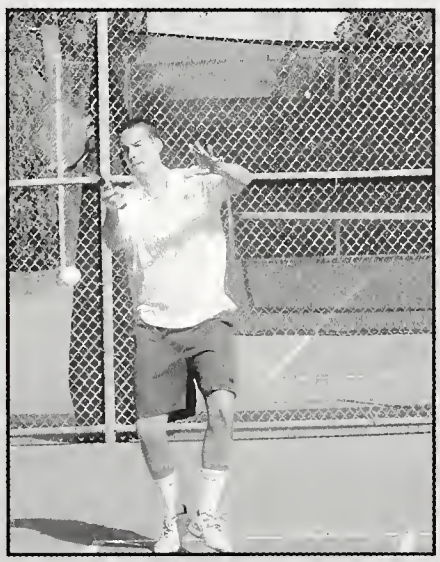

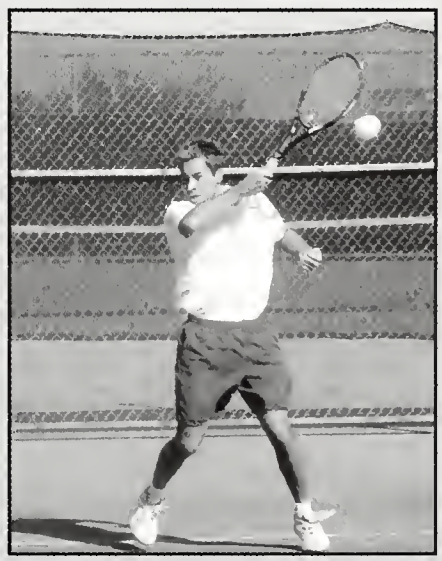

TENNIS

Here We... MATCH

TENNIS

Women's Tennis

Ashley Johansen

Katie Kiernan

Dacey Mahoney

Morgan Mander

Stephanie Sonntag

Iskra Nikolovska

Nikki Prack

TENNIS

Here We... TEE OFF

Men's Golf

Jon Alcorn

Marc Bayram

Jason Claridge

William "BJ" Evertz

Jacob Halligan

Peter Kampmann

Thomas Mayberry

Brian Schmidt

John Semeraro

WOMEN'S GOLF

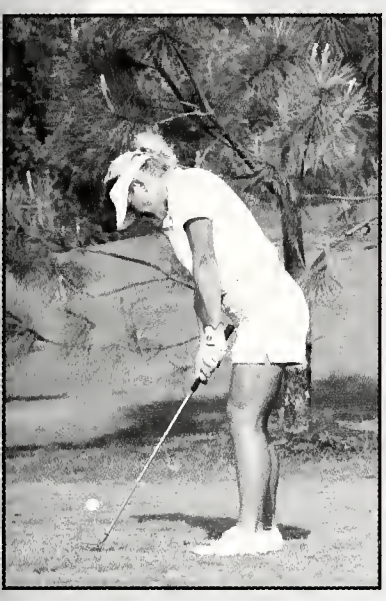

Women's Golf

Marlena Pogue

Alexis Esquia

Mallory Rausch

Kaitlin Jarocki

Here We... PITCH

BASEBALL

Baseball

1 Julian Davis
2 Derrick McNeil
3 Brooks Boyette
5 Jesse Alvarez
6 Jorge Burgos
7 Ray Horal
8 Jeff Germano
9 Danny Hawkins
10 Joe DiLeo
11 Cody Clay
12 Chris Germano
15 Mike Stepp
16 Peter Martinez
17 Steve Boychuk
18 Graham Taylor
19 Cameron O'Connell
20 Jeremy Fortner
22 Rich Hittel
23 Danny Prevatt
24 Sean VanGuilder
26 Matt Smith
27 Ryan Clark
28 Josh Attree
30 Austin Hubbard
31 David Koons
32 Copley Gerdes
34 Matt Prowant
35 Brandon Webb
36 Aaron Jones

BASEBALL

BATTER BALL STRIKE OUT
VISITOR
HOME
SAINT LEO UNIVERSITY
SIMS
355
JointFlex
IRONMAN
GREENFELDER, MANDER, MURPHY, DWYER & MORRIS
352-567-0411
Copeland Steel
LIONS

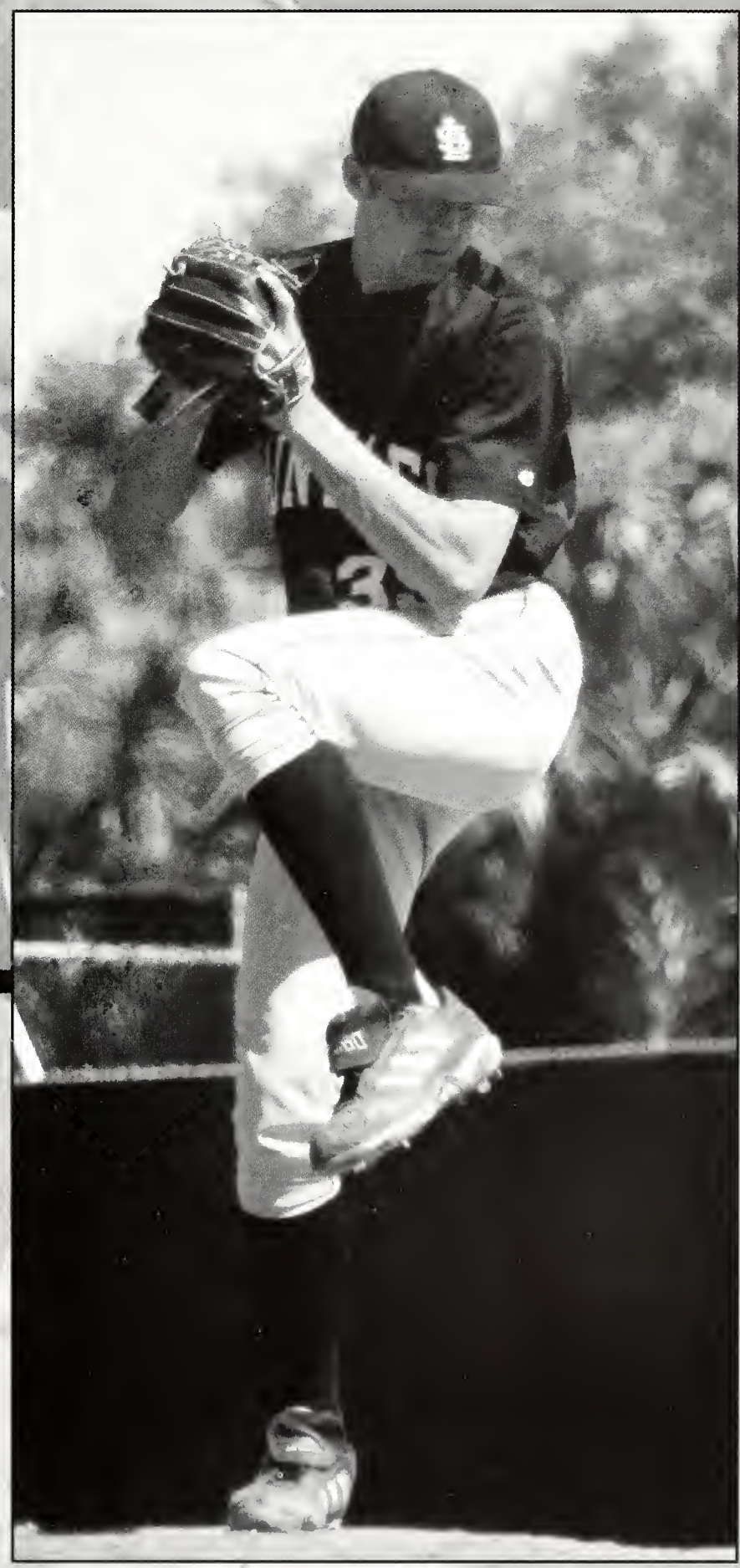

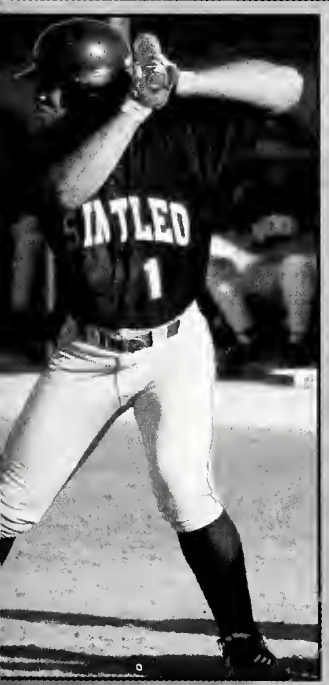

Here We... HIT

SOFTBALL

SOFTBALL

ball

Brunt
Heintz
ey Mallory
ner Gamlin
ve Duncan
McKeon
dy Miltner
dy Geer
ey Gerrell
a Gerrell
on Flynn
hanie Burns
een Sanders

Senior Week

Senior Week

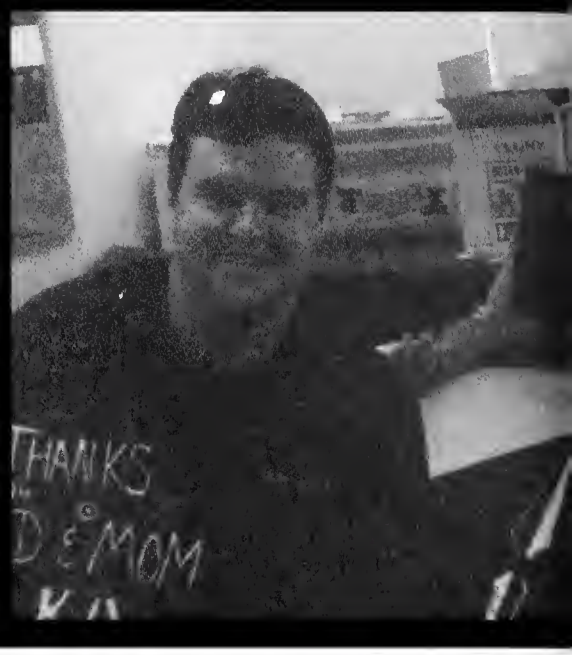

Senior Week

COMMENCEMENT

Commencement 2004

Commencement

Commencement
2004

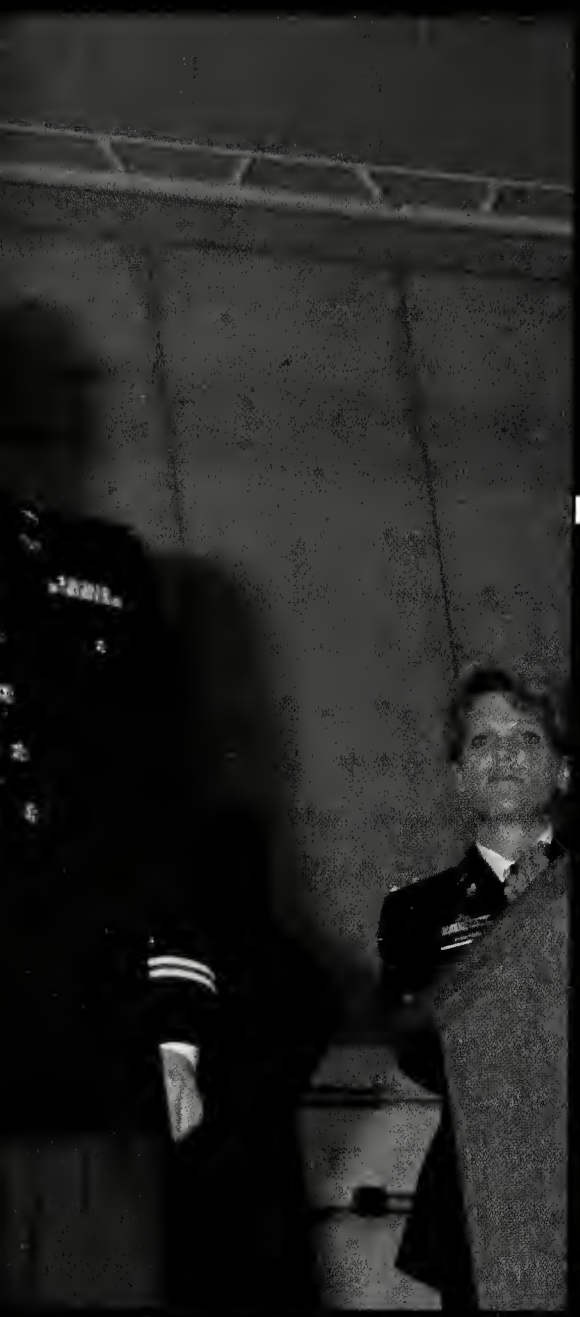

COMMENCEMENT

In Memory of
ELAINE EVANS

January 11, 1985- February 2, 2004

SAINT LEO
UNIVERSITY